INCIDENT ACTION PLAN

LNU LIGHTNING COMPLEX

CA-LNU-013407

Wednesday

OPERATIONAL PERIOD

8/26/2020 0700

to

8/27/2020 0700

Briefing will be broadcasted on CDF TAC 27, Scan QR for Live Stream

INCIDENT OBJECTIVES (ICS 202)

1. Incident Name:	2. Operational Period:				
LNU LIGHTNING COMPLEX		Date From:	8/26/2020	Date To:	8/27/2020
		Time From:	0700	Time To:	0700

3. Objective(s):

Management Objectives

- Provide for emergency personnel and public safety at all times.
- Ensure COVID-19 precautions and best practices are met at all times.
- Protect property, improvements, and infrastructure.
- Ensure coordinated, timely and accurate release of public information.
- Foster and maintain relationships with all cooperators and stakeholders.
- Protect economic, natural, cultural and heritage resources.
- Maintain fiscal accountability and keep costs commensurate with values at risk.

Control Objectives:

Branch X - Keep the fire:

- North of the Russian River
- South of Kelly Rd.
- East of Highway 1
- West of Dry Creek Rd.

Branch XX, XXX, XL - Keep the fire:

- North of Highway 12
- South of Highway 20
- East of Highway 29
- West of Highway 505 & 16

General Situational Awareness:

Steep and rugged terrain, critically dry and receptive fuel beds, active area for fire history and drought stressed trees.

In the COVID-19 environment, high density populations or large groups are particularly at risk. To help protect yourself, your family and to ensure all employees return home safely, make sure to practice social distancing.

Enhanced hygiene (especially handwashing), PPE & monitoring practices help limit the infection rate of first responders.

5. Site Safety Plan Required? Yes ☐ No ☑

Approved Site Safety Plan(s) Located at:

6. Incident Action Plan

☑	ICS 203	☑	ICS 205	☑	Firing Checklist	☐	
☑	Weather	☑	ICS 208	☑	Shift Ticket Examp	☐	
☑	ICS 204	☑	Facility Map	☐	Facility Map	☐	
☑	ICS 220	☑	COVID County Info	☐	Travel Map	☐	
☑	ICS 206	☑	Training Message	☑	ICS 214	☐	

7. Prepared By: Roger Noon Position/Title: PSCI Signature:

8. Approved by Incident Commander: Sean Kavanaugh Signature:

ICS 202 NIMS IAP

ORGANIZATION ASSIGNMENT LIST (ICS 203)

1. Incident Name:	2. Operational Period: Date From:	8/26/2020	Date To:	8/27/2020
LNU LIGHTNING COMPLEX	Time From:	0700	Time To:	0700

3. Incident Commander(s) and Command Staff:		7. Operation Section:	
IC/UC's	Sean Kavanaugh / LT. Jason Lucas	Operations	Chris Waters
Deputy	R. Myers / B.Carter	Deputy Operations	Nick Brown / Abdul Ahmad
Safety Officer	Chad Thompson	Night Ops	Barry Bierman
Information Officer	Jeremy Rahn	Infrastructure	Chris Post
Liaison Officer	S. Walker / K. Pack	**Branch**	**See 203A**
4. Agency/Organization Representatives:		Division/Group	
Agency/Organization	Name	Division/Group	
LNU Line Officer	Mike Parkes	Division/Group	
Napa County Chief	Geoff Belyea	Division/Group	
Napa E.O.C	Chris Schow	Division/Group	
OES	Mark Courson	**Branch**	
BLM	Jeff Tunnell	Division/Group	
Colusa County Sheriff	Jose Ruiz	Division/Group	
Solano County Sheriff	Tom Ferrara	Division/Group	
Yolo County OES	Dana Carey	Division/Group	
Napa County Sheriff	John Robertson	Division/Group	
Lake County Sheriff	Brian Martin	Division/Group	
City Of Calistoga Mayor	Chris Canning	**Branch**	
PG&E	Rob Cone	Division/Group	
		Division/Group	
		Division/Group	
		Division/Group	
		Branch	
		Division/Group	
5. Planning Section:		Division/Group	
Chief	Roger Noon	Division/Group	
Deputy	Jeff Windham	Division/Group	
Resource Unit	Greg Padilla / Stan Atchison	Division/Group	
Situation Unit	Keith Tsudama	**Branch**	
Documentation Unit		Division/Group	
Demobilization Unit	Stuart Sharp	Division/Group	
GISS	Fred Postler	Division/Group	
FBAN	Robbie Clark	Division/Group	
IMET	Tom Wright	Division/Group	
Training Tech Spec	Claudia Soiza	**Air Operations Branch**	**Director: Mike Deacon**
Crew Tech Spec	Stephine Cardwell	Air Support Group Supervisor	Brad Idol
DINS	Carmel Barnhart / Jeff Hakala (T)	Air Tactical Group Supervisor	Ray Taglio / Nick Welch
6. Logistics Section		Helibase Manager	Roger Caballero
Chief	K. Lowe / M. Ferguson		
Supply Unit	Matt Siebecke	**8. Finance/Administration Section:**	
Facilities Unit	Scott Irvine	Chief	Chuck Carrol
Ground Support Unit	Michael Esparza	Time Unit	Micah MConnell
Communications Unit	John Aguilera	Procurement Unit	Josh Shifrin
Medical Unit	Justin Vanderhulst	Comp/Claims Unit	Cesar Nerey
Motel Unit	Paul Pumarejo	Cost Unit	Michele Patton

Prepared By: Name:	Roger Noon	Position/Title:	PSCI	Signature:
ICS 203		Date/Time:	8/25/2020	2300 hours

NIMS IAP

1. Incident Name:	2. Operational Period: Date From:	8/26/2020	Date To:	8/27/2020
LNU LIGHTNING COMPLEX	Time From:	0700	Time To:	0700

7. Operation Section:

Chief	Chris Waters				
Deputy	Nick Brown / Abdul Ahmad				
Staging Area			Staging Area		
Zone	**WEST**	**Jarrod Clinkenbeard (12 hr)**	**Zone**	**EAST**	**Charlie Blankenheim (12 hr)**
Branch	**X**	**Briann Mackwood, Mark League**	**Branch**	**XX**	**Spencer Andreis, Jason Marsh**
Division/Group		**Meyers Fire**	Division/Group		**Hennessey Fire**
Division/Group	A	David Diggs	Division/Group	SS	Jake Burgess
Division/Group			Division/Group	TT	Landon Haack / William Parks (T)
Division/Group		**Walbridge Fire**	Division/Group	UU	Kevin Ryan
Division/Group	B	Joe Peterson	Division/Group		
Division/Group	D	Steve Millosovich	Division/Group		
Division/Group	F	Benjamin Sitter	Division/Group		
Division/Group	I	Justin Macomb	Division/Group		
Division/Group	L	Chris Aragon	**Branch**	**XXX**	**Matt Ryan (12 hr)**
Division/Group			Division/Group	CC / WW / ZZ	Jeremiah Karlonas, Derek Schepens (T)
Division/Group			Division/Group		
Division/Group			Division/Group		
Branch	**Contingency**	**Jim McDougald**	Division/Group		
Division/Group			Division/Group		
Division/Group			Division/Group		
Division/Group			**Branch**	**XL**	
Division/Group			Division/Group	GG	Carrie Pell (T)
Division/Group			Division/Group	KK	Bob Norrbom (12hr)
Branch	**Supp Repair**	**Jason Butcher**	Division/Group	MM	Jc Greenburg
Division/Group			Division/Group		
Division/Group			Division/Group		
Division/Group			Division/Group		
Division/Group			Division/Group		
Division/Group			Division/Group		
Division/Group			Division/Group		
Division/Group			Division/Group		
Division/Group			Division/Group		
Division/Group			Division/Group		
Division/Group			Division/Group		
Division/Group			Division/Group		
Division/Group			Division/Group		
Division/Group			Division/Group		
Division/Group			Division/Group		
Division/Group			Division/Group		
Division/Group			Division/Group		
Division/Group			Division/Group		
Division/Group			Division/Group		
Division/Group			Division/Group		

Prepared By:	Roger Noon	Position/Title: PSCI	Signature:	
ICS 203A		Date/Time:	8/25/2020 2300 hours	NIMS IAP

Fire Weather Forecast
WEDNESDAY AUG 26, 2020

FORECAST NO:	**8**	**NAME OF FIRE:**	**LNU COMPLEX**
PREDICTION FOR:	**Wednesday**	**UNIT:**	**LNU**
SHIFT DATE:	**August 26, 2020**	**Incident Meteorologist:**	**Eric Kurth(T)**
ISSUED:	**1900, Aug 25, 2020**		

DISCUSSION: Warm and dry weather continues, with temperatures beginning to trend upwards a little today. Marine air will spread into the valleys bringing good humidity recoveries and low clouds this morning for lower elevations, then mix out by late morning with increasing winds and lowering humidity. Recoveries over high terrain should remain about the same. Southwest winds continue today and will be especially gusty over ridges, aligned gaps and saddles, and will be enhanced later in the day and overnight by the Bay and Delta breezes. The marine layer returns again tonight.

WEDNESDAY:

- **WEATHER:** Partly cloudy morning becoming sunny by late morning.
- **WIND (20 FT):** Valleys: Light and variable through 1100 then becoming south 5-10 MPH with gusts to 15 MPH. Gusts to 25 MPH possible in the valleys of divs KK, GG, CC. Ridges and gaps: southwest 4-8 MPH through 1100 then becoming west-southwest 8-13 MPH with gusts to 18 MPH.
- **MAX TEMPERATURES:** bottom: 89-95, top: 85-90.
- **MIN RH:** 20-25% all areas.

Branch X: Winds: West-southwest 5-10 MPH with gusts to 15 MPH. Min RH: 30-40%. Highs 80-85.

WEDNESDAY NIGHT:

- **WEATHER:** Partly cloudy.
- **WIND (20 FT):** Valleys: becoming light and variable. Ridges: southwest 5-9 MPH.
- **MIN TEMPERATURES:** 60-65 bottom, 65-75 top.
- **MAX RH:** Valleys: 40-60%, ridges: 25-40%.

Branch X: Winds: Southwest 5-10 MPH. Max RH: 75-95%. Lows 52-60.

THURSDAY:

- **WEATHER:** Partly cloudy morning becoming sunny by late morning.
- **WIND (20 FT):** Valleys: Light and variable through 1100 then becoming south 5-10 MPH with gusts to 15 MPH. Gusts to 25 MPH possible in the valleys of divs KK, GG, CC. Ridges and gaps: southwest 4-8 MPH through 1100 then becoming west-southwest 8-12 MPH with gusts to 15 MPH.
- **MAX TEMPERATURES:** bottom: 92-96, top: 88-92.
- **MIN RH:** 18-22% all areas.

Branch X: Winds: West-southwest 5-10 MPH with gusts to 15 MPH. Min RH: 25-35%. Highs 80-85.

LONG TERM TRENDS

Friday through Sunday: Sunny, and a little hotter and drier with prevailing southwest winds.

Weather Obs Sites

FIRE BEHAVIOR FORECAST

FORECAST NUMBER: 8	**TYPE OF FIRE: WILDLAND FIRE**
FIRE NAME: LNU Lightning Complex (CALNU013407)	**OPERATIONAL PERIOD: 08/26/20 – 08/27/20 24hr**
DATE ISSUED: 08/25/20	**TIME ISSUED: 2000Hrs**
UNIT: LNU	**SIGNED:** Robert Clark **Typed/printed: R. Clark, T. Velin, H. Scanlon**

INPUTS

WEATHER SUMMARY: ***See official forecast***
Sky/ Weather…. Partly cloudy morning becoming sunny by late morning.
Max Temperatures…bottom 90-95, top 85-90 **Min Humidity…** 20-25% all areas

OUTPUTS

FIRE BEHAVIOR

GENERAL: Fuels are still holding around the 90th percentile for ERC and are available to burn. Fuels are still receptive to ignition from embers, or new ignitions. Expect any ignitions outside control lines to be highly resistive to control. Larger diameter fuels and interior islands will continue to consume causing a threat when near control lines. Fire behavior tends to increase around 1400Hrs with the afternoon winds.

Rates of Spread- up to 1 mi/hr **Flame Lengths** up to 15 ft
*Greater rates of spread and flame lengths are possible when wind or slope are in alignment.
Probability of Ignition: up to 80% **Spotting Distance:** Spotting up to ½ mile.

SPECIFIC:
West Zone-

Meyers – Fire behavior is minimal with smoldering and creeping. Large stump holes are numerous and will retain heat for the foreseeable future.

Walbridge- In DIV D, the fire is getting established below the Red Slide Brush Field. This transition will result in an increase in fire behavior as it makes a West run to the ridgetops and indirect line. Near the DIV B/L break, the pocket between Sweetwater Springs and Mt Jackson Resort will continue to fill in with backing and flanking fire. Higher humidities in the understory fuels overnight will helped moderate activity. In DIV I, the fire is still backing/flanking in the Pena and Dorman canyons. Vineyard's and roads have held backing and flanking fire with little support. Occasional torching and short uphill runs are possible in all Divisions.

East Zone-

Branch XX- Fire will continue to creep and smolder in the understory and brush fuels throughout the branch early in the day with the higher morning humidities. It will become active with the afternoon wind and make runs with the wind and terrain. Slope driven short duration crown runs are possible in the timber fuels. Watch for roll-out on the steep slopes. Continued fire movement to North-northeast and Northwest where local terrain influences the wind. Continued spread Northwest around Bohn Lake with the local terrain winds in the afternoon. Fire spread to the South across Swartz Creek is possible.

Branch XXX and **Branch XL-** Potential for the fire to move to the North along Hwy 16, driven by terrain winds where control line is not present or where residual heat may remain. Smoldering of residual fuels will continue. Unburned interior islands may harbor heat which can become active with the afternoon winds and may challenge control lines. Roll out into unburned fuels can cause uphill runs with the terrain or wind.

AIR OPERATIONS: Reduced visibility due to smoke may limit aircraft operations early in the day.

SAFETY

Recently fired sections of line may become active later in the day leading to a chance of spot fires.

Mop up should be more extensive in areas that could generate wind-blown embers across the line.

Snags and stump holes are likely in timber areas.

LIGHTNING COMPLEX SAFETY MESSAGE

Maintain Situational Awareness

INCIDENT: Lightning Complex CA-LNU-013407	DATE: August 26, 2020 TIME: 0700-0700

Major Hazards / Risks: Fatigue, Fire Behavior, Limited Resources

Fire Behavior: Fuels are receptive to fire spread. A small amount of wind on this dry fuel changes fire behavior dramatically!! Be alert to changes in wind direction and expect changes in fire behavior. Watch for spot fires outside the control lines and embers cast into structures.

Driving: Slow Down! Drive defensively on narrow winding roads. Expect the unexpected around every curve. Drive with headlights and seatbelts on. Coordinate your movements on one-lane roads.

Personnel: Manage yourself and those around you for fatigue. Drink fluids frequently and eat nutritious food regularly. As fatigue increases, injuries tend to increase also. Keep an eye on your crew and partner. Stay engaged and make smart decisions.

Line Construction: Conduct thorough briefing for all personnel. Ensure LCES are in place prior to engagement. Use Downhill Line Checklist in the IRPG.

Fatigue: Limited resources and hot, dry, windy weather for the next several days. Be alert for signs of fatigue and take breaks as necessary. Be alert for signs of fatigue in yourself and others.

Hazard trees: Survey the areas for hazard trees, flag and restrict access, use only qualified personnel for tree felling. Dead trees from bug kill. Review and follow Hazard Tree Safety in your IRPG.

Steep slopes/rolling material: Watch your footing while hiking in steep terrain. Be careful of loose rolling debris. Maintain Situational Awareness.

Lookouts, **C**ommunication, **E**scape routes, **S**afety zones

Mop Up:

- Conduct thorough briefing for all personnel.
- Use all required PPE, including eye protection.
- Maintain proper spacing and overhead clearance.
- Be alert for stump holes and root cavities.
- Minimize exposure to smoke.
- Evaluate unburned islands/Increase situational awareness.
- Back haul all trash and equipment off the line.
- Lift equipment with your legs and not your back.

Covid-19 Precautions:

- Keep your distance. Wear a mask when less than 6' from other people.
- No group gatherings without masks
- Wash your hands
- Don't show up to work sick
- Do daily health evaluations on your personnel.

Incident Safety Officer: **Chad Thompson**

Incident Commander: **Sean Kavanaugh**

During this pandemic, Public Health's focus is to reduce the spread of COVID-19 and to help keep our community healthy.

Find out about all the information, education, assistance, and support services we provide!

Durante esta pandemia, el enfoque de Salud Pública es de reducir la propagación de COVID-19 y de ayudar a mantener saludable a nuestra comunidad.

¡Descubra toda la información, educación, asistencia y servicios de apoyo que brindamos!

Public Health
Prevent. Promote. Protect.

Wear Your Mask

Wash Your Hands

Watch Your Distance

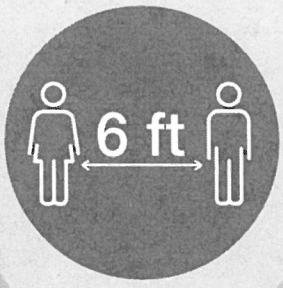

Use su cubrebocas

Lávese las manos

Mantenga su distancia

Where to go for more information and help:

Testing information and more:
countyofnapa.org/coronavirus

Resources and assistance:
readynapacounty.org

Coronavirus information and help line:
707-253-4540

Dónde puede obtener más información y ayuda:

Información sobre pruebas y más:
countyofnapa.org/coronavirus

Recursos y asistencia:
readynapacounty.org/spanish

Información sobre coronavirus y línea de ayuda:
707-253-4540

LIGHTNING COMPLEX INCIDENT RISK ANALYSIS (ICS 215a)

DIV	HAZARDOUS ACTIONS/CONDITIONS	MITIGATIONS / WARNINGS / REMEDIES
ALL	**FIRE BEHAVIOR**	Review Wildland Urban Interface Firefighting in the IRPG. Monitor current weather conditions and forecasts. Make sure all personnel receive a briefing. Work within your capabilities when limited resources are available. Maintain escape routes and safety zones. Follow 10 Fire Orders, mitigate 18 Situations, and use Structure Defense Tactical Actions when protecting structures.
ALL	**BACKFIRING and BURNOUT OPERATIONS**	Before beginning a backfiring or burnout operation, ensure that: Lookouts are posted, communications are established with both firing and holding teams, escape routes and safety zones are established and not compromised by the firing operations. Ensure approval and relay to all adjoining forces. Follow the Firing Operations Checklist. Wear full PPE.
ALL	**HAZARD TREES**	Identify and isolate the area to provide for safety of others. Flag and make the proper notifications. Evaluate all trees prior to working under or near them. Don't fall any tree outside of your qualification.
ALL	**DRIVING**	Drive defensively! Narrow winding roads are hazardous. Slow Down. Drive with headlights on and seatbelts on. Be alert for heavy trucks and high-speed opposing traffic crossing into your lane. Use warning devices when operating near traffic.
ALL	**STEEP TERRAIN / ROLLING DEBRIS**	Watch your footing while hiking in steep terrain. Be careful of loose rolling debris Maintain Situational Awareness and separation.
ALL	**LINE CONSTRUCTION**	Conduct thorough briefing for all personnel. Ensure LCES are in place prior to engagement. Use Downhill Line Checklist in the IRPG.
ALL	**FATIGUE / HEAT / DEHYDRATION**	During periods of hot/dry weather with limited resources be alert for signs of fatigue and take breaks as necessary. Drink water before, during and after shifts, up to 1.5 gal. per shift. Be alert for signs of heat stress in yourself and others; use the buddy system. Eat small meals often and when possible.
ALL	**COVID 19**	Maintain 6' distance whenever possible. Wear masks when less than 6' away from people, frequent hand washing/sanitizing, disinfect common surfaces, follow Napa County Public Health Guidelines. Conduct daily health evaluation of all personnel. Monitor for symptoms, follow reporting procedure.
ALL	**LIMITED RESOURCES**	Always work within the capabilities of yourself or your crew. Apply a risk management process to identify hazards, implement a plan, and evaluate progress frequently. Do not implement a plan that relies on other resources showing up. Anticipate changes, stay flexible, and be ready for the unexpected.
ALL	**DOZER SAFETY**	Watch for rolling material. Monitor safe working distances. Avoid working below a Dozer. Utilize communication with the operator (radio or hand signals) Watch for signs indicating buried high-pressure gas lines, stay out of the dust.
ALL	**AIRCRAFT OPERATIONS**	Monitor air-to-ground frequency, they are your eyes in the sky. Use air-to-ground frequency to communicate with aircraft. Use clear, concise statements when directing aircraft.
ALL	**POWER LINES**	Follow *Powerline Safety* guidelines in the IRPG. Communicate power line hazards to immediate supervisor. Flag area around downed power lines and deny access. Treat all downed power lines as energized.
ALL	**LIGHTNING / THUNDERSTORMS**	Thunderstorms bring sudden reverse in wind direction and increase in wind speed. Take precautions when you hear thunder, not when the storm arrives. Take shelter in vehicle or building if possible. Find a low spot away from tall trees and don't group together. Don't stay on ridge tops. Anticipate new fires with lightning.

Incident Name: **Lightning Complex** ICS 215a	DATE PREPARED: August 25, 2020 1540hrs Prepared by: Chad Thompson SOF1	OPERATIONAL PERIOD 08-26-2020 0700-0700

ASSIGNMENT LIST (ICS 204 WF)

CONTROLLED UNCLASSIFIED INFORMATION//BASIC

1. Incident Name:	2. Operational Period:				3. Branch	Division
LNU LIGHTNING COMPLEX	Date From:	08/26/20	Date To:	08/27/20	X	A
	Time From:	0700	Time To:	0700		
4. Operations Personnel:	WEST ZONE Deputy Ops: Jarrod Clinkenbeard (12 hr)				Page 1 of 1	Alpha

Operations Section Chief:	Chris Waters	Night Ops:	Barry Bierman
Branch Director:	Briann Mackwood, Mark League	Branch Safety:	Nathan Cooke / Bruce Sherwood (T)
Division/Group Supervisor:	David Diggs	Air Attack:	Ray Taglio / Nick Welch

5. Resources Assigned: ** Resources Below in Bold are 12 Hour **

Resource Identifier	ALS	LWD	Leader	Personnel	Request #	Hours	Reporting Location
ENG3 LNU E1461			BAKER, HENRY	3	E-718	0700-0700	DP-8
ENG3 LNU E1472			**WALKER, KYLER**	3	**E-540**	**0700-1900**	**DP-8**
W/T PVT E-611 - MATRIX			HUBBARD, WARREN	2	E-611	0700-0700	DP-8
FALM O-451 - TIMBERSMITH			**SMITH, KEENAN**	1	**O-451**	**0700-1900**	**DP-8**

6. Work Assignments:

Mop up 300' in from control line.

Col trail fingers & islands where necessary to prevent fire spread.

Fall hazard trees and trees that threaten control lines.

Identify and document fire suppression repair needs.

7. Special Instructions:

All Branch X resources are to report to Sonoma Fairgrounds for the duration of the incident.

8. Communications **Use 205 Page 1 - BRANCH X, XX**

Name	Ch	Function	Rx Freq	Rx Tone	Tx Freq	Tx Tone	Notes
** See 205 **		COMMAND	**See 205 for appropriate command channel and tones.**				
CDF T26	7	TACTICAL	159.2925	192.8 (T16)	159.2925	192.8 (T16)	WALBRIDGE
CALCORD	13	MEDICAL	156.0750	156.7 (T6)	156.0750	156.7 (T6)	EMS COORDINATION
CDF T24	14	TACTICAL	151.3325	192.8 (T16)	151.3325	192.8 (T16)	AIR TO GROUND
GUARD	16	EMERGENCY	168.6250		168.6250	110.9 (T1)	EMERGENCY USE ONLY

9. Prepared by: Name: Greg Padilla RESL

Signature:

ICS 204 Date/Time: 8/25/2020 2200 Personnel Count: 9

NIMS IAP

CONTROLLED UNCLASSIFIED INFORMATION//BASIC

ASSIGNMENT LIST (ICS 204 WF)

CONTROLLED UNCLASSIFIED INFORMATION//BASIC

1. Incident Name:	2. Operational Period:				3. Branch	Division
LNU LIGHTNING COMPLEX	Date From:	08/26/20	Date To:	08/27/20	X	B
	Time From:	0700	Time To:	0700	Page 1 of 2	Bravo

4. Operations Personnel: WEST ZONE Deputy Ops: Jarrod Clinkenbeard (12 hr)

Operations Section Chief:	**Chris Waters**	Night Ops:	**Barry Bierman**
Branch Director:	**Briann Mackwood, Mark League**	Branch Safety:	**Nathan Cooke / Bruce Sherwood (T)**
Division/Group Supervisor:	**Joe Peterson**	Air Attack:	**Ray Taglio / Nick Welch**

5. Resources Assigned: ** Resources Below in Bold are 12 Hour **

Resource Identifier	ALS	LWD	Leader	Personnel	Request #	Hours	Reporting Location
STA OES 6840A			MOLLOY, BERNARD	21	E-185	0700-0700	DP-18
STA						0700-0700	DP-18
STC OES 4806C			KEELEY, KILEY J	21	E-365	0700-0700	DP-18
STC						0700-0700	DP-18
T/F XSN 2389			DECARLI, DARREN	19	E-443	0700-0700	DP-18
STG						0700-0700	DP-18
STG						0700-0700	DP-18
STG						0700-0700	DP-18
DOZ PVT E-16 - DIRECT LINE			FOX, KEVIN	2	E-16	0700-0700	DP-18
DOZ PVT E-22 - MTAC			WANZER, TRACY	2	E-22	0700-0700	DP-18
DOZ PVT E-24 - PEARSON			PEARSON, LEMEUL	2	E-24	0700-0700	DP-18
DOZ PVT E-245 - BRODERICK			CARLSON, JEFF	2	E-245	0700-0700	DP-18
DOZ PVT E-267 COCKSURE			CONREUX, ROBBEN	2	E-267	0700-0700	DP-18
DOZ PVT E-319 - HARD LOG			LUKE HALL	2	E-319	0700-0700	DP-18
DOZ PVT E-321 - J AND P			RIGNEY, JOE	2	E-321	0700-0700	DP-18
W/T PVT E-213 - BURGESS			BURGESS, DAVID	2	E-213	0700-0700	DP-18
W/T PVT E-293 - CLASS			GRAIG TARELLO	2	E-293	0700-0700	DP-18
EXC PVT E-550			**OLSON, RYAN S**	2	**E-550**	**0700-1900**	**DP-18**

6. Work Assignments:

Hold fire within established control lines.

Construct control lines as direct as possible.

Implement progressive hose lays as need.

7. Special Instructions:

All Branch X resources are to report to Sonoma Fairgrounds for the duration of the incident.

8. Communications **Use 205 Page 1 - BRANCH X, XX**

Name	Ch	Function	Rx Freq	Rx Tone	Tx Freq	Tx Tone	Notes
** See 205 **		COMMAND	**See 205 for appropriate command channel and tones.**				
CDF T26	7	TACTICAL	159.2925	192.8 (T16)	159.2925	192.8 (T16)	WALBRIDGE
CALCORD	13	MEDICAL	156.0750	156.7 (T6)	156.0750	156.7 (T6)	EMS COORDINATION
CDF T24	14	TACTICAL	151.3325	192.8 (T16)	151.3325	192.8 (T16)	AIR TO GROUND
GUARD	16	EMERGENCY	168.6250		168.6250	110.9 (T1)	EMERGENCY USE ONLY

9. Prepared by: Name: Greg Padilla RESL

Signature:

ICS 204 Date/Time: 8/25/2020 2200 Personnel Count: 81

NIMS IAP

CONTROLLED UNCLASSIFIED INFORMATION//BASIC

ASSIGNMENT LIST (ICS 204 WF)

CONTROLLED UNCLASSIFIED INFORMATION//BASIC

1. Incident Name:	2. Operational Period:				3. Branch	Division
LNU LIGHTNING COMPLEX	Date From:	08/26/20	Date To:	08/27/20	X	B
	Time From:	0700	Time To:	0700	Page 2 of 2	Bravo

4. Operations Personnel: WEST ZONE Deputy Ops: Jarrod Clinkenbeard (12 hr)

Operations Section Chief:	Chris Waters	Night Ops:	Barry Bierman
Branch Director:	Briann Mackwood, Mark League	Branch Safety:	Nathan Cooke / Bruce Sherwood (T)
Division/Group Supervisor:	Joe Peterson	Air Attack:	Ray Taglio / Nick Welch

5. Resources Assigned: ** Resources Below in Bold are 12 Hour **

Resource Identifier	ALS	LWD	Leader	Personnel	Request #	Hours	Reporting Location
EXC PVT E-551			**ROBISON, KEVIN**	2	**E-551**	**0700-1900**	**DP-18**
HEQB						0700-0700	DP-18
HEQB						0700-0700	DP-18

6. Work Assignments:

Hold fire within established control lines.

Construct control lines as direct as possible.

Implement progressive hose lays as need.

7. Special Instructions:

All Branch X resources are to report to Sonoma Fairgrounds for the duration of the incident.

8. Communications Use 205 Page 1 - BRANCH X, XX

Name	Ch	Function	Rx Freq	Rx Tone	Tx Freq	Tx Tone	Notes
** See 205 **		COMMAND	**See 205 for appropriate command channel and tones.**				
CDF T26	7	TACTICAL	159.2925	192.8 (T16)	159.2925	192.8 (T16)	WALBRIDGE
CALCORD	13	MEDICAL	156.0750	156.7 (T6)	156.0750	156.7 (T6)	EMS COORDINATION
CDF T24	14	TACTICAL	151.3325	192.8 (T16)	151.3325	192.8 (T16)	AIR TO GROUND
GUARD	16	EMERGENCY	168.6250		168.6250	110.9 (T1)	EMERGENCY USE ONLY

9. Prepared by: Name: Greg Padilla RESL

Signature:

ICS 204

Date/Time: 8/25/2020 2200

Personnel Count: 2

NIMS IAP

CONTROLLED UNCLASSIFIED INFORMATION//BASIC

ASSIGNMENT LIST (ICS 204 WF)

CONTROLLED UNCLASSIFIED INFORMATION//BASIC

1. Incident Name:	2. Operational Period:				3. Branch	Division
LNU LIGHTNING COMPLEX	Date From:	08/26/20	Date To:	08/27/20	X	D
	Time From:	0700	Time To:	0700	Page 1 of 2	Delta

4. Operations Personnel: WEST ZONE Deputy Ops: Jarrod Clinkenbeard (12 hr)

Operations Section Chief:	**Chris Waters**	Night Ops:	**Barry Bierman**
Branch Director:	**Briann Mackwood, Mark League**	Branch Safety:	**Nathan Cooke / Bruce Sherwood (T)**
Division/Group Supervisor:	**Steve Millosovich**	Air Attack:	**Ray Taglio / Nick Welch**

5. Resources Assigned: ** Resources Below in Bold are 12 Hour **

Resource Identifier	ALS	LWD	Leader	Personnel	Request #	Hours	Reporting Location
STC						0700-0700	DP-12
STC						0700-0700	DP-12
STC						0700-0700	DP-12
T/F XSN 2381			WEAVER, KEVIN	13	E-9022	0700-0700	DP-12
T/F XSN 2386	X		GLOECKNER, MATT	15	E-440	0700-0700	DP-12
STG						0700-0700	DP-12
STG						0700-0700	DP-12
STG						0700-0700	DP-12
DOZ LNU 1448			BOHAN, DREW	2	E-9010	0700-0700	DP-12
DOZ PVT E-15 - IRON HOG			YATES, GRANT	2	E-15	0700-0700	DP-12
DOZ PVT E-31 KERCHER			KERCHER, STIRLING	2	E-31	0700-0700	DP-12
DOZ PVT E-317 - NOR CAL			DORR, JACOB	2	E-317	0700-0700	DP-12
DOZ PVT E-412 - MORRISON			MORRISON, MATTHEW	2	E-412	0700-0700	DP-12
DOZ PVT E-418 - SLAIGHT			POORE, RYAN	2	E-418	0700-0700	DP-12
DOZ PVT E-492 - NILSON			PEACE, CHRIS	2	E-492	0700-0700	DP-12
W/T PVT E-214 - A/T WANZER			MEDINA, KYLE	2	E-214	0700-0700	DP-12
W/T PVT E-346 - WATERBOYS			**SANCHEZ, FORREST**	1	**E-346**	**0700-1900**	**DP-12**
W/T PVT E-388 KOEHLER			**GOFORTH, HARRY**	1	**E-388**	**0700-1900**	**DP-12**

6. Work Assignments:

Mop up 100' in from control lines.

Prepare indirect control lines for possible firing operations.

Look for opportunities to construct direct line where safe to do so.

Hold fire within established control lines.

7. Special Instructions:

All Branch X resources are to report to Sonoma Fairgrounds for the duration of the incident.

8. Communications **Use 205 Page 1 - BRANCH X, XX**

Name	Ch	Function	Rx Freq	Rx Tone	Tx Freq	Tx Tone	Notes
** See 205 **		COMMAND	**See 205 for appropriate command channel and tones.**				
CDF T27	8	TACTICAL	159.3075	192.8 (T16)	159.3075	192.8 (T16)	WALBRIDGE
CALCORD	13	MEDICAL	156.0750	156.7 (T6)	156.0750	156.7 (T6)	EMS COORDINATION
CDF T24	14	TACTICAL	151.3325	192.8 (T16)	151.3325	192.8 (T16)	AIR TO GROUND
GUARD	16	EMERGENCY	168.6250		168.6250	110.9 (T1)	EMERGENCY USE ONLY

9. Prepared by: Name: Greg Padilla RESL

Signature:

ICS 204 Date/Time: 8/25/2020 2200 Personnel Count: 46

ASSIGNMENT LIST (ICS 204 WF)

CONTROLLED UNCLASSIFIED INFORMATION//BASIC

1. Incident Name:	2. Operational Period:				3. Branch	Division
LNU LIGHTNING COMPLEX	Date From:	08/26/20	Date To:	08/27/20	X	D
	Time From:	0700	Time To:	0700	Page 2 of 2	Delta

4. Operations Personnel: WEST ZONE Deputy Ops: Jarrod Clinkenbeard (12 hr)

Operations Section Chief:	Chris Waters	Night Ops:	Barry Bierman
Branch Director:	Briann Mackwood, Mark League	Branch Safety:	Nathan Cooke / Bruce Sherwood (T)
Division/Group Supervisor:	Steve Millosovich	Air Attack:	Ray Taglio / Nick Welch

5. Resources Assigned: ** Resources Below in Bold are 12 Hour **

Resource Identifier	ALS	LWD	Leader	Personnel	Request #	Hours	Reporting Location
MAST						0700-0700	DP-12
MAST						0700-0700	DP-12
FEMP COOPER			COOPER, CORREY B	1	O-589	0700-0700	DP-12
FEMP RODRIGUEZ			RODRIGUEZ, ISAAC	1	O-756	0700-0700	DP-12
HEQB						0700-0700	DP-12

6. Work Assignments:

Mop up 100' in from control lines.

Prepare indirect control lines for possible firing operations.

Look for opportunities to construct direct line where safe to do so.

Hold fire within established control lines.

7. Special Instructions:

All Branch X resources are to report to Sonoma Fairgrounds for the duration of the incident.

8. Communications Use 205 Page 1 - BRANCH X, XX

Name	Ch	Function	Rx Freq	Rx Tone	Tx Freq	Tx Tone	Notes
** See 205 **		COMMAND	**See 205 for appropriate command channel and tones.**				
CDF T27	8	TACTICAL	159.3075	192.8 (T16)	159.3075	192.8 (T16)	WALBRIDGE
CALCORD	13	MEDICAL	156.0750	156.7 (T6)	156.0750	156.7 (T6)	EMS COORDINATION
CDF T24	14	TACTICAL	151.3325	192.8 (T16)	151.3325	192.8 (T16)	AIR TO GROUND
GUARD	16	EMERGENCY	168.6250		168.6250	110.9 (T1)	EMERGENCY USE ONLY

9. Prepared by: Name: Greg Padilla RESL

Signature: _____

ICS 204 Date/Time: 8/25/2020 2200 Personnel Count: 2

ASSIGNMENT LIST (ICS 204 WF)

CONTROLLED UNCLASSIFIED INFORMATION//BASIC

1. Incident Name:	2. Operational Period:				3. Branch	Division
LNU LIGHTNING COMPLEX	Date From:	08/26/20	Date To:	08/27/20	X	F
	Time From:	0700	Time To:	0700	Page 1 of 1	Foxtrot

4. Operations Personnel: WEST ZONE Deputy Ops: Jarrod Clinkenbeard (12 hr)

Operations Section Chief:	**Chris Waters**	Night Ops:	**Barry Bierman**
Branch Director:	**Briann Mackwood, Mark League**	Branch Safety:	**Nathan Cooke / Bruce Sherwood (T)**
Division/Group Supervisor:	**Benjamin Sitter**	Air Attack:	**Ray Taglio / Nick Welch**

5. Resources Assigned: ** Resources Below in Bold are 12 Hour **

Resource Identifier	ALS	LWD	Leader	Personnel	Request #	Hours	Reporting Location
STC XSJ 4180C			MADOSKI, LARRY	18	E-52	0700-0700	DP-1
STC						0700-0700	DP-1
STC						0700-0700	DP-1
STF						0700-0700	DP-1
T/F XSN 2377	X		JOHNSON, ROBERT	21	E-249	0700-0700	DP-1
T/F XSN 2378	X		SUTER, STEVE	13	E-407	0700-0700	DP-1
STG						0700-0700	DP-1
STG						0700-0700	DP-1
STG						0700-0700	DP-1
CRW1 C-19 DELTA 2			**MATTAEOLI, NIKO**	16	**C-19**	**0700-1900**	**DP-1**
DOZ PVT E-12 - WADDINGTON			CASEY WADDINGTON	2	E-12	0700-0700	DP-1
DOZ PVT E-258 - RIDGE			MORRISON, MATTHEW	2	E-258	0700-0700	DP-1
DOZ PVT E-415 - MORRISON			MORRISON, MATTHEW	2	E-415	0700-0700	DP-1
DOZ PVT E-675 - FORD TRK			FORD, JEFF	2	E-675	0700-0700	DP-1
W/T CAL 19			OROZCO, JAMIE	2	E-9009	0700-0700	DP-1
W/T PVT E-26 - PEARSON			EVERRETT MORD	6	E-26	0700-0700	DP-1
W/T PVT E-292 - WILLMORE			TORRES, BILL	2	E-292	0700-0700	DP-1
HEQB						0700-0700	DP-1

6. Work Assignments:

Mop up 300' in from control line.

Construct and hold line utilizing direct tactics and col trail fingers & islands where necessary to prevent fire spread.

Identify and document suppression repair needs.

7. Special Instructions:

All Branch X resources are to report to Sonoma Fairgrounds for the duration of the incident.

8. Communications **Use 205 Page 1 - BRANCH X, XX**

Name	Ch	Function	Rx Freq	Rx Tone	Tx Freq	Tx Tone	Notes
** See 205 **		COMMAND	**See 205 for appropriate command channel and tones.**				
CDF T27	8	TACTICAL	159.3075	192.8 (T16)	159.3075	192.8 (T16)	WALBRIDGE
CALCORD	13	MEDICAL	156.0750	156.7 (T6)	156.0750	156.7 (T6)	EMS COORDINATION
CDF T24	14	TACTICAL	151.3325	192.8 (T16)	151.3325	192.8 (T16)	AIR TO GROUND
GUARD	16	EMERGENCY	168.6250		168.6250	110.9 (T1)	EMERGENCY USE ONLY

9. Prepared by: Name: Greg Padilla RESL

Signature: _____

ICS 204 Date/Time: 8/25/2020 2200 Personnel Count: 86

NIMS IAP

CONTROLLED UNCLASSIFIED INFORMATION//BASIC

ASSIGNMENT LIST (ICS 204 WF)

CONTROLLED UNCLASSIFIED INFORMATION//BASIC

1. Incident Name:	2. Operational Period:				3. Branch	Division
LNU LIGHTNING COMPLEX	Date From:	08/26/20	Date To:	08/27/20	X	I
	Time From:	0700	Time To:	0700	Page 1 of 2	India

4. Operations Personnel: WEST ZONE Deputy Ops: Jarrod Clinkenbeard (12 hr)

Operations Section Chief:	Chris Waters	Night Ops:	Barry Bierman
Branch Director:	Briann Mackwood, Mark League	Branch Safety:	Nathan Cooke / Bruce Sherwood (T)
Division/Group Supervisor:	Justin Macomb	Air Attack:	Ray Taglio / Nick Welch

5. Resources Assigned: ** Resources Below in Bold are 12 Hour **

Resource Identifier	ALS	LWD	Leader	Personnel	Request #	Hours	Reporting Location
STA ORC 1400A	X		WHITTAKER, PAUL J	21	E-554	0700-0700	DP-3
STA XSC 2307A	X		BOND, ZACHARY	22	E-287	0700-0700	DP-3
STC BDU 9350C			LENN, TRAVIS	18 +/-	E-677	0700-0700	DP-3
T/F XSN 2391			ROMAN	13	E-500	0700-0700	DP-3
STC						0700-0700	DP-3
STC						0700-0700	DP-3
STF						0700-0700	DP-3
STF						0700-0700	DP-3
STG LNU 9143G			**WASHINGTON, BRYAN**	33	**C-21**	**0700-1900**	**DP-3**
STG TGU 9274G			**SIEBERT, CLINTON**	26	**C-12**	**0700-1900**	**DP-3**
STL AEU 9278L			GRANDBOIS, DOUG	9	E-341	0700-0700	DP-3
DOZ SKU 2640			WALTERS, KENNY	2	E-382	0700-0700	DP-3
DOZ PVT E-11 - PETERSON			SCHAFER, MATT	2	E-11	0700-0700	DP-3
W/T ALA 02			GIANUARIO, RICHARD	2	E-417	0700-0700	DP-3
W/T PVT E-28 - BAMFORD			ROBERTS, TIM	2	E-28	0700-0700	DP-3
W/T PVT E-295 - CLAWSON			**CLAWSON, SCOTT**	1	**E-295**	**0700-1900**	**DP-3**
W/T PVT E-297 - H & C CONST			CONNOR, SEAN	1	E-297	0700-0700	DP-3
W/T PVT E-614 - ALANS			WHARFF, ALAN	2	E-614	0700-0700	DP-3

6. Work Assignments:

Mop up 300' in from control line.

Hold and improve control lines.

Construct control lines as direct as possible.

7. Special Instructions:

All Branch X resources are to report to Sonoma Fairgrounds for the duration of the incident.

8. Communications Use 205 Page 1 - BRANCH X, XX

Name	Ch	Function	Rx Freq	Rx Tone	Tx Freq	Tx Tone	Notes
** See 205 **		COMMAND	**See 205 for appropriate command channel and tones.**				
CDF T28	9	TACTICAL	151.1825	192.8 (T16)	151.1825	192.8 (T16)	MEYERS / HENNESSEY
CALCORD	13	MEDICAL	156.0750	156.7 (T6)	156.0750	156.7 (T6)	EMS COORDINATION
CDF T24	14	TACTICAL	151.3325	192.8 (T16)	151.3325	192.8 (T16)	AIR TO GROUND
GUARD	16	EMERGENCY	168.6250		168.6250	110.9 (T1)	EMERGENCY USE ONLY

9. Prepared by: Name: Greg Padilla RESL

Signature: _____

ICS 204 Date/Time: 8/25/2020 2200 Personnel Count: 154

NIMS IAP

CONTROLLED UNCLASSIFIED INFORMATION//BASIC

ASSIGNMENT LIST (ICS 204 WF)

CONTROLLED UNCLASSIFIED INFORMATION//BASIC

1. Incident Name:	2. Operational Period:				3. Branch	Division
LNU LIGHTNING COMPLEX	Date From:	08/26/20	Date To:	08/27/20	X	I
	Time From:	0700	Time To:	0700		
4. Operations Personnel:	WEST ZONE Deputy Ops: Jarrod Clinkenbeard (12 hr)				Page 2 of 2	India

Operations Section Chief:	Chris Waters	Night Ops:	Barry Bierman
Branch Director:	Briann Mackwood, Mark League	Branch Safety:	Nathan Cooke / Bruce Sherwood (T)
Division/Group Supervisor:	Justin Macomb	Air Attack:	Ray Taglio / Nick Welch

5. Resources Assigned: ** Resources Below in Bold are 12 Hour **

Resource Identifier	ALS	LWD	Leader	Personnel	Request #	Hours	Reporting Location
W/T PVT E-633 - ASAP			DICKSIN, DON	2	E-633	0700-0700	DP-3
HEQB						0700-0700	DP-3
HEQB						0700-0700	DP-3
FALM PVT O-720 - AMERICAN				1	**O-720**	**0700-1900**	**DP-3**
FALM PVT O-604 - REDWOOD			**GONZLAZ, JESSE**	1	**O-604**	**0700-1900**	**DP-3**
FALM PVT O-614 - SKYLAKE			**HANGINS, JOHN**	1	**O-614**	**0700-1900**	**DP-3**

6. Work Assignments:

Mop up 300' in from control line.

Hold and improve control lines.

Construct control lines as direct as possible.

7. Special Instructions:

All Branch X resources are to report to Sonoma Fairgrounds for the duration of the incident.

8. Communications **Use 205 Page 1 - BRANCH X, XX**

Name	Ch	Function	Rx Freq	Rx Tone	Tx Freq	Tx Tone	Notes
** See 205 **		COMMAND	**See 205 for appropriate command channel and tones.**				
CDF T28	9	TACTICAL	151.1825	192.8 (T16)	151.1825	192.8 (T16)	MEYERS / HENNESSEY
CALCORD	13	MEDICAL	156.0750	156.7 (T6)	156.0750	156.7 (T6)	EMS COORDINATION
CDF T24	14	TACTICAL	151.3325	192.8 (T16)	151.3325	192.8 (T16)	AIR TO GROUND
GUARD	16	EMERGENCY	168.6250		168.6250	110.9 (T1)	EMERGENCY USE ONLY

9. Prepared by: Name: Greg Padilla RESL

Signature: _____

ICS 204 Date/Time: 8/25/2020 2200 Personnel Count: 5

NIMS IAP

CONTROLLED UNCLASSIFIED INFORMATION//BASIC

ASSIGNMENT LIST (ICS 204 WF)

CONTROLLED UNCLASSIFIED INFORMATION//BASIC

1. Incident Name:	2. Operational Period:				3. Branch	Division
LNU LIGHTNING COMPLEX	Date From:	08/26/20	Date To:	08/27/20	X	L
	Time From:	0700	Time To:	0700	Page 1 of 2	Lima

4. Operations Personnel:

Operations Section Chief:	**Chris Waters**	Night Ops:	**Barry Bierman**
Branch Director:	**Briann Mackwood, Mark League**	Branch Safety:	**Nathan Cooke / Bruce Sherwood (T)**
Division/Group Supervisor:	**Chris Aragon**	Air Attack:	**Ray Taglio / Nick Welch**

5. Resources Assigned: ** Resources Below in Bold are 12 Hour **

Resource Identifier	ALS	LWD	Leader	Personnel	Request #	Hours	Reporting Location
STA OES 1809A	X		DULLAM, JOSEPH P	21	E-285	0700-0700	DP-3
STA OES 4809A			DUNN, STEVE	20	E-381	0700-0700	DP-3
STC						0700-0700	DP-3
STF						0700-0700	DP-3
STF						0700-0700	DP-3
T/F XSN 2387	X		MEDEIROS, MIKE	16	E-441	0700-0700	DP-3
T/F XSN 2392			MCCALLUM, MIKE	12	E-446	0700-0700	DP-3
ENG6 ALB - 2181	X		AGEE, ERIC	3	E-375	0700-0700	DP-3
ENG6 SUC E547			BRASSFIELD, JASON	3	E-411	0700-0700	DP-3
ENG6 GIL 647			PEYGHAMBARY, SHAUN	3	E-414	0700-0700	DP-3
ENG6 XSO 570			CORKREA, ROBERT	3	E-454	0700-0700	DP-3
STG SHU 9246G			**CHENOWETH, DAN**	25	**C-29**	**0700-1900**	**DP-3**
STG						0700-0700	DP-3
STG						0700-0700	DP-3
CRW1 PARLIN FORK 1			**CHERRY STEVEN**	17	**C-28**	**0700-1900**	**DP-3**
DOZ PVT E-23 - PEARSON			LEMUEL, PEARSON	2	E-23	0700-0700	DP-3
DOZ PVT E-25 - FORD TRKNG			FORD, JEFF	2	E-25	0700-0700	DP-3
DOZ PVT E-27 - PONTY			JR PONTY	2	E-9004	0700-0700	DP-3

6. Work Assignments:

Mop up 100' in from control lines.

Hold and improve control lines.

Construct control lines as directly as possible.

Implement progressive hose lays as needed.

7. Special Instructions:

All Branch X resources are to report to Sonoma Fairgrounds for the duration of the incident.

8. Communications **Use 205 Page 1 - BRANCH X, XX**

Name	Ch	Function	Rx Freq	Rx Tone	Tx Freq	Tx Tone	Notes
** See 205 **		COMMAND	**See 205 for appropriate channel and tones.**				
VFIRE 24	11	TACTICAL	154.2725	156.7 (T6)	154.2725	156.7 (T6)	WALBRIDGE / HENNESSEY
CALCORD	13	MEDICAL	156.0750	156.7 (T6)	156.0750	156.7 (T6)	EMS COORDINATION
CDF T24	14	TACTICAL	151.3325	192.8 (T16)	151.3325	192.8 (T16)	AIR TO GROUND
GUARD	16	EMERGENCY	168.6250		168.6250	110.9 (T1)	EMERGENCY USE ONLY

9. Prepared by: Name: Greg Padilla RESL

Signature:

ICS 204 Date/Time: 8/25/2020 2200 Personnel Count: 129

NIMS IAP

CONTROLLED UNCLASSIFIED INFORMATION//BASIC

ASSIGNMENT LIST (ICS 204 WF)

CONTROLLED UNCLASSIFIED INFORMATION//BASIC

1. Incident Name:	2. Operational Period:				3. Branch	Division
LNU LIGHTNING COMPLEX	Date From:	08/26/20	Date To:	08/27/20	X	L
	Time From:	0700	Time To:	0700	Page 2 of 2	Lima

4. Operations Personnel:

Operations Section Chief:	**Chris Waters**	Night Ops:	**Barry Bierman**
Branch Director:	**Briann Mackwood, Mark League**	Branch Safety:	**Nathan Cooke / Bruce Sherwood (T)**
Division/Group Supervisor:	**Chris Aragon**	Air Attack:	**Ray Taglio / Nick Welch**

5. Resources Assigned: ** Resources Below in Bold are 12 Hour **

Resource Identifier	ALS	LWD	Leader	Personnel	Request #	Hours	Reporting Location
DOZ PVT E-190 - DAVIS			DAVIS, LEELAND	2	E-190	0700-0700	DP-3
DOZ PVT E-191 - DUNLAP			DUNLAP, DAVID	2	E-191	0700-0700	DP-3
DOZ PVT E-269 - BRODERICK			CARLSON, JEFF	2	E-269	0700-0700	DP-3
DOZ						0700-0700	DP-3
W/T ACY 11			PRETTYMAN, RON	2	E-2	0700-0700	DP-3
W/T NPA 14			LEE ROBERT	2	E-536	0700-0700	DP-3
W/T PVT E-344 - COOKSON			COOKSON, JASON	2	E-344	0700-0700	DP-3
W/T PVT E-345 - AWB			**BRADY, DAN**	1	**E-345**	**0700-1900**	**DP-3**
W/T PVT E-347 - RIDGE			**BONNET, BOB**	1	**E-347**	**0700-1900**	**DP-3**
EXC PVT E-648 - HILL			**HILL, STEVEN**	2	**E-648**	**0700-1900**	**DP-3**
MAST						0700-0700	DP-3
MAST						0700-0700	DP-3
FALM PVT O-703 - BUNDY'S				1	**O-703**	**0700-1900**	**DP-3**
FALM PVT O-723 - KNIGHT				2	**O-723**	**0700-1900**	**DP-3**
FEMP CHIDESTER			CHIDESTER, MICHAEL R	1	O-666	0700-0700	DP-3
FEMP GILMARTIN			GILMARTIN, RICHARD E	1	O-667	0700-0700	DP-3

6. Work Assignments:

Mop up 100' in from control lines.

Hold and improve control lines.

Construct control lines as directly as possible.

Implement progressive hose lays as needed.

7. Special Instructions:

All Branch X resources are to report to Sonoma Fairgrounds for the duration of the incident.

8. Communications **Use 205 Page 1 - BRANCH X, XX**

Name	Ch	Function	Rx Freq	Rx Tone	Tx Freq	Tx Tone	Notes
** See 205 **			**See 205 for appropriate channel and tones.**				
VFIRE 24	11	TACTICAL	154.2725	156.7 (T6)	154.2725	156.7 (T6)	WALBRIDGE / HENNESSEY
CALCORD	13	MEDICAL	156.0750	156.7 (T6)	156.0750	156.7 (T6)	EMS COORDINATION
CDF T24	14	TACTICAL	151.3325	192.8 (T16)	151.3325	192.8 (T16)	AIR TO GROUND
GUARD	16	EMERGENCY	168.6250		168.6250	110.9 (T1)	EMERGENCY USE ONLY

9. Prepared by: Name: Greg Padilla RESL

Signature:

ICS 204 Date/Time: 8/25/2020 2200 Personnel Count: 21

NIMS IAP

CONTROLLED UNCLASSIFIED INFORMATION//BASIC

ASSIGNMENT LIST (ICS 204 WF)

CONTROLLED UNCLASSIFIED INFORMATION//BASIC

1. Incident Name:	2. Operational Period:				3. Branch	Division
LNU LIGHTNING COMPLEX	Date From:	08/26/20	Date To:	08/27/20	XX	SS
	Time From:	0700	Time To:	0700	Page 1 of 1	Sierra-Sierra

4. Operations Personnel: EAST ZONE Deputy Ops: Charlie Blankenheim (12 hr)

Operations Section Chief:	Chris Waters	Night Ops:	Barry Bierman
Branch Director:	Spencer Andreis, Jason Marsh	Branch Safety:	John Strickland
Division/Group Supervisor:	Jake Burgess	Air Attack:	Ray Taglio / Nick Welch

5. Resources Assigned: ** Resources Below in Bold are 12 Hour **

Resource Identifier	ALS	LWD	Leader	Personnel	Request #	Hours	Reporting Location
STA XOR 1422A	**X**		**DE METROPOLIS, SEAN**	22	**E-553**	**0700-1900**	**DP-65**
W/T PVT E-632 - CATTLELACK			**GOLDIE, JAMES**	2	**E-632**	**0700-1900**	**DP-65**

6. Work Assignments:

Mop up 300' in from control line.

Identify and document fire suppression repair needs.

Maintain patrol status within the burn area.

Back haul trash and excess supplies.

7. Special Instructions:

All Resources on DIV SS are 12 HR

8. Communications Use 205 Page 1 - BRANCH X, XX

Name	Ch	Function	Rx Freq	Rx Tone	Tx Freq	Tx Tone	Notes
** See 205 **		COMMAND	**See 205 for appropriate command channel and tones.**				
CDF T28	9	TACTICAL	151.1825	192.8 (T16)	151.1825	192.8 (T16)	HENNESSEY
CALCORD	13	MEDICAL	156.0750	156.7 (T6)	156.0750	156.7 (T6)	EMS COORDINATION
CDF T24	14	TACTICAL	151.3325	192.8 (T16)	151.3325	192.8 (T16)	AIR TO GROUND
GUARD	16	EMERGENCY	168.6250		168.6250	110.9 (T1)	EMERGENCY USE ONLY

9. Prepared by: Name: Greg Padilla RESL

Signature: _____

ICS 204 Date/Time: 8/25/2020 2200 Personnel Count: 24

NIMS IAP

CONTROLLED UNCLASSIFIED INFORMATION//BASIC

ASSIGNMENT LIST (ICS 204 WF)

CONTROLLED UNCLASSIFIED INFORMATION//BASIC

1. Incident Name:	2. Operational Period:				3. Branch	Division
LNU LIGHTNING COMPLEX	Date From:	08/26/20	Date To:	08/27/20	XX	TT
	Time From:	0700	Time To:	0700		
4. Operations Personnel:	EAST ZONE Deputy Ops: Charlie Blankenheim (12 hr)				Page 1 of 2	Tango-Tango

Operations Section Chief:	**Chris Waters**	Night Ops:	**Barry Bierman**
Branch Director:	**Spencer Andreis, Jason Marsh**	Branch Safety:	**John Strickland**
Division/Group Supervisor:	**Landon Haack / William Parks (T)**	Air Attack:	**Ray Taglio / Nick Welch**

5. Resources Assigned: ** Resources Below in Bold are 12 Hour **

Resource Identifier	ALS	LWD	Leader	Personnel	Request #	Hours	Reporting Location
STC MEU 9111C			LEONARD, ALEX	21	E-3	0700-0700	DP-20
STC MEU 9112C***			CHISHOLM, ERIC	20	E-57	0700-0700	DP-20
STC MRN 9150C			MARTINELLI, CHRIS	18	E-420	0700-0700	DP-20
T/F LNU COMPLEX 1			MERCADO, TIFFANY	21	E-9032	0700-0700	DP-20
T/F LNU COMPLEX 5			HOTTENDORF, MARC	18	E-9039	0700-0700	DP-20
STG FKU 9434G			**FLEMING, ROBERT**	33	**C-33**	**0700-1900**	**DP-20**
CRW1 C-20 LNU CREW 1			CASSATT, SEAN	16	C-20	0700-0700	DP-20
CRW1 LNU KONOCTI 3			**LUNSFORD, ZACH**	13	**C-24**	**0700-1900**	**DP-20**
CRW2 CNA 43B			**CALLAHAN, ROBERT**	24	**C-32**	**0700-1900**	**DP-20**
DOZ MEU 1142			PETERS, ADAM	3	E-67	0700-0700	DP-20
DOZ MEU 1143			SWEENEY, SEAN	2	E-265	0700-0700	DP-20
DOZ MEU 1145			ORTIZ, EVELYN	3	E-5	0700-0700	DP-20
DOZ PVT E-14 REDWOOD			FORD, MEL	2	E-14	0700-0700	DP-20
DOZ PVT E-21 -M5 FARMS			GARNER, MARK	1	E-21	0700-0700	DP-20
DOZ PVT E-254 - DEUCES			VANPELT, KYLE	2	E-254	0700-0700	DP-20
DOZ E-602 - KANAYAN			DULIN, BART	1	E-602	0700-0700	DP-20
DOZ E-603 KANAYAN			LONGFELLOW,TY	1	E-603	0700-0700	DP-20
DOZ E-678 - ERICKSON			ERICKSON, FRED	2	E-678	0700-0700	DP-20

6. Work Assignments:

Prepare for firing and continue firing as needed. Protect infrastructure.

Construct control lines as direct as possible.

Prepare to construct secondary control lines.

Implement progressive hose lays as need.

7. Special Instructions:

*** Designated to LNU for IA response.

8. Communications **Use 205 Page 1 - BRANCH X, XX**

Name	Ch	Function	Rx Freq	Rx Tone	Tx Freq	Tx Tone	Notes
** See 205 **		COMMAND	**See 205 for appropriate command channel and tones.**				
VFIRE 24	11	TACTICAL	154.2725	156.7 (T6)	154.2725	156.7 (T6)	HENNESSEY
CALCORD	13	MEDICAL	156.0750	156.7 (T6)	156.0750	156.7 (T6)	EMS COORDINATION
CDF T24	14	TACTICAL	151.3325	192.8 (T16)	151.3325	192.8 (T16)	AIR TO GROUND
GUARD	16	EMERGENCY	168.6250		168.6250	110.9 (T1)	EMERGENCY USE ONLY

9. Prepared by: Name: Greg Padilla RESL

Signature:

ICS 204 Date/Time: 8/25/2020 2200 Personnel Count: 201

NIMS IAP

CONTROLLED UNCLASSIFIED INFORMATION//BASIC

ASSIGNMENT LIST (ICS 204 WF)

CONTROLLED UNCLASSIFIED INFORMATION//BASIC

1. Incident Name:	2. Operational Period:				3. Branch	Division
LNU LIGHTNING COMPLEX	Date From:	08/26/20	Date To:	08/27/20	XX	TT
	Time From:	0700	Time To:	0700	Page 2 of 2	Tango-Tango

4. Operations Personnel: EAST ZONE Deputy Ops: Charlie Blankenheim (12 hr)

Operations Section Chief:	Chris Waters	Night Ops:	Barry Bierman
Branch Director:	Spencer Andreis, Jason Marsh	Branch Safety:	John Strickland
Division/Group Supervisor:	Landon Haack / William Parks (T)	Air Attack:	Ray Taglio / Nick Welch

5. Resources Assigned: ** Resources Below in Bold are 12 Hour **

Resource Identifier	ALS	LWD	Leader	Personnel	Request #	Hours	Reporting Location
W/T SON 3395			MAXWELL, SCOTT	2	E-501	0700-0700	DP-20
W/T PVT E-8 - WILLMORE			ANDERSON, MICHELLE	2	E-8	0700-0700	DP-20
W/T PVT E-29 - KOHLER			NIEKO BATES	2	E-29	0700-0700	DP-20
W/T PVT E-211 - FIVE STAR			HUMPHREY, MARK	1	E-211	0700-0700	DP-20
W/T PVT E-298 - GRAY			**GRAY, DENNIS**	1	**E-298**	**0700-1900**	**DP-20**
W/T PVT E-385 - HARDWICK			HARDWICK, RANDY	2	E-385	0700-0700	DP-20
HEQB MITTELSTADT			MITTELSTADT, KRIS	1	O-393	0700-0700	DP-20
HEQB						0700-0700	DP-20
FALM PVT O-611 - TREEWORX			**MURRAY, SEAN**	1	**O-611**	**0700-1900**	**DP-20**
FALM PVT O-724 - LTC				2	**O-724**	**0700-1900**	**DP-20**
FALM PVT O-722 - BIGELOW				2	**O-722**	**0700-1900**	**DP-20**
FALM PVT O-719 - AMERICAN				1	**O-719**	**0700-1900**	**DP-20**

6. Work Assignments:

Prepare for firing and continue firing as needed. Protect infrastructure.

Construct control lines as direct as possible.

Prepare to construct secondary control lines.

Implement progressive hose lays as need.

7. Special Instructions:

8. Communications Use 205 Page 1 - BRANCH X, XX

Name	Ch	Function	Rx Freq	Rx Tone	Tx Freq	Tx Tone	Notes
** See 205 **		COMMAND	**See 205 for appropriate command channel and tones.**				
VFIRE 24	11	TACTICAL	154.2725	156.7 (T6)	154.2725	156.7 (T6)	HENNESSEY
CALCORD	13	MEDICAL	156.0750	156.7 (T6)	156.0750	156.7 (T6)	EMS COORDINATION
CDF T24	14	TACTICAL	151.3325	192.8 (T16)	151.3325	192.8 (T16)	AIR TO GROUND
GUARD	16	EMERGENCY	168.6250		168.6250	110.9 (T1)	EMERGENCY USE ONLY

9. Prepared by: Name: Greg Padilla RESL

Signature: _____

ICS 204 Date/Time: 8/25/2020 2200 Personnel Count: 17

NIMS IAP

CONTROLLED UNCLASSIFIED INFORMATION//BASIC

ASSIGNMENT LIST (ICS 204 WF)

CONTROLLED UNCLASSIFIED INFORMATION//BASIC

1. Incident Name:	2. Operational Period:				3. Branch	Division
LNU LIGHTNING COMPLEX	Date From:	08/26/20	Date To:	08/27/20	XX	UU
	Time From:	0700	Time To:	0700		
4. Operations Personnel:	EAST ZONE Deputy Ops: Charlie Blankenheim (12 hr)				Page 1 of 1	Uniform-Uniform

Operations Section Chief:	Chris Waters	Night Ops:	Barry Bierman
Branch Director:	Spencer Andreis, Jason Marsh	Branch Safety:	John Strickland
Division/Group Supervisor:	Kevin Ryan	Air Attack:	Ray Taglio / Nick Welch

5. Resources Assigned: ** Resources Below in Bold are 12 Hour **

Resource Identifier	ALS	LWD	Leader	Personnel	Request #	Hours	Reporting Location
STA LFD 1001A	X		AVERY, GREGG M	21	E-481	0700-0700	DP-24
T/F CNR TF09			**BRUNING, AARON**	18	**E-505**	**0700-1900**	**DP-24**
STF OR MARION-11			JURGENS, TROY	17	E-331	0700-0700	DP-24
T/F LNU COMPLEX 2	X		SORENSEN, JOHN	22	E-9034	0700-0700	DP-24
STG FKU 9437G			GARABEDIAN, BRYAN	33	C-37	0700-0700	DP-24
DOZ KCF 9			KISSACK- LEMOS	4	E-667	0700-0700	DP-24
DOZ PVT E-13 - LA RUE			RUBANI,NATHAN	2	E-13	0700-0700	DP-24
DOZ PVT E-225 - C&C ASSO			CASARROTTI, RICH	2	E-225	0700-0700	DP-24
DOZ PVT E-242 - KDK GEN			DREW, KENNY	3	E-242	0700-0700	DP-24
DOZ PVT E-600 - MCCULLOUGH			**MCCULLOUGH, KYLE**	1	**E-600**	**0700-1900**	**DP-24**
DOZ E-601 - MUTH			AREND, KURT	2	E-601	0700-0700	DP-24
W/T PVT E-27 - RODGERS			RODGERS, BUDDY	2	E-27	0700-0700	DP-24
W/T PVT E-208 - BREINER			BREINER, CHRIS	2	E-208	0700-0700	DP-24
W/T PVT E-212 - RUBINI			RUBIN, NATHAN	2	E-212	0700-0700	DP-24
HEQB BROWN			BROWN, COLBY	1	O-493	0700-0700	DP-24
FALM PVT O-612 - WEST MTN			**KECK, DAN**	1	**O-612**	**0700-1900**	**DP-24**

6. Work Assignments:

Mop up 300' in from control line.

Back haul trash and excess supplies.

Continue indirect line construction improvements

Identify and document suppression repair needs.

7. Special Instructions:

8. Communications **Use 205 Page 1 - BRANCH X, XX**

Name	Ch	Function	Rx Freq	Rx Tone	Tx Freq	Tx Tone	Notes
** See 205 **		COMMAND	**See 205 for appropriate command channel and tones.**				
VFIRE 25	12	TACTICAL	154.2875	156.7 (T6)	154.2875	156.7 (T6)	HENNESSEY
CALCORD	13	MEDICAL	156.0750	156.7 (T6)	156.0750	156.7 (T6)	EMS COORDINATION
CDF T24	14	TACTICAL	151.3325	192.8 (T16)	151.3325	192.8 (T16)	AIR TO GROUND
GUARD	16	EMERGENCY	168.6250		168.6250	110.9 (T1)	EMERGENCY USE ONLY

9. Prepared by: Name: Greg Padilla RESL

Signature:

ICS 204 Date/Time: 8/25/2020 2200 Personnel Count: 133

NIMS IAP

CONTROLLED UNCLASSIFIED INFORMATION//BASIC

ASSIGNMENT LIST (ICS 204 WF)

CONTROLLED UNCLASSIFIED INFORMATION//BASIC

1. Incident Name:	2. Operational Period:				3. Branch	Division
LNU LIGHTNING COMPLEX	Date From:	08/26/20	Date To:	08/27/20	XXX	CC / WW / ZZ
	Time From:	0700	Time To:	0700	Page 1 of 1	ZULU-ZULU

4. Operations Personnel: EAST ZONE Deputy Ops: Charlie Blankenheim (12 hr)

Operations Section Chief:	**Chris Waters**	Night Ops:	**Barry Bierman**
Branch Director:	**Matt Ryan (12 hr)**	Branch Safety:	
Division/Group Supervisor:	**Jeremiah Karlonas, Derek Schepens (T)**	Air Attack:	**Ray Taglio / Nick Welch**

5. Resources Assigned: ** Resources Below in Bold are 12 Hour **

Resource Identifier	ALS	LWD	Leader	Personnel	Request #	Hours	Reporting Location
T/F OR 10			COWEN, SCOTT	17	E-330	0700-0700	DP-30
T/F XYO 4279			**PFEIFER, SCOTT**	19	**E-552**	**0700-1900**	**DP-30**
T/F CNR 4			**MARTIN, SETH**	19	**E-243**	**0700-1900**	**DP-30**
T/F OR 09			GOLIGHTLY, JEFF	19	E-329	0700-0700	DP-30
T/F XCO 3025			**MINUTTI, ARTURO**	15	**E-9012**	**0700-1900**	**DP-30**
STL FKU 9437L			BIANCHI, IAN	7	E-673	0700-0700	DP-30
DOZ PVT E-392 - HILL			HILL, STEVEN	2	E-392	0700-0700	DP-30
DOZ PVT E-408 - LJ FARMS			PEARSON, LOGAN	2	E-408	0700-0700	DP-30
DOZ E-605 KISER			KISER, KYLE	2	E-605	0700-0700	DP-30
DOZ E-606 DILLSAVER			DILLSAVER, JOHN	2	E-606	0700-0700	DP-30
W/T PVT E-159 - LAWRENCE			**LAWRENCE, AL**	1	**E-159**	**0700-1900**	**DP-30**
W/T PVT E-615 - DOUBLE			PRATT, ROBBY	2	E-615	0700-0700	DP-30
W/T PVT E-631 - GRISWOLD'S			GRISWOLD, GARY	2	E-631	0700-0700	DP-30
HEQB						0700-0700	DP-30
HEQB						0700-0700	DP-30
FALM PVT O-610 - SHAUILIS				1	**O-610**	**0700-1900**	**DP-30**

6. Work Assignments:

Mop up 300' in from control line.

Hold and improve control lines.

Identify and document suppression repair needs.

Back haul trash and excess supplies.

7. Special Instructions:

Falling module will assist county roads.

8. Communications — **Use 205 Page 2 - BRANCH XXX, XL**

Name	Ch	Function	Rx Freq	Rx Tone	Tx Freq	Tx Tone	Notes
** See 205 **		COMMAND	**See 205 for appropriate command channel and tones.**				
VFIRE 26	7	TACTICAL	154.3025	156.7 (T6)	154.3025	156.7 (T6)	DIV CC / WW / ZZ WILL BE ID
CALCORD	13	MEDICAL	156.0750	156.7 (T6)	156.0750	156.7 (T6)	EMS COORDINATION
CDF T25	14	AIR TO GROUND	159.2775	192.8 (T16)	159.2775	192.8 (T16)	AIR TO GROUND
GUARD	16	EMERGENCY	168.6250		168.6250	110.9 (T1)	EMERGENCY USE ONLY

9. Prepared by: Name: Greg Padilla RESL

Signature: _____

ICS 204 Date/Time: 8/25/2020 2200 Personnel Count: 110

NIMS IAP

CONTROLLED UNCLASSIFIED INFORMATION//BASIC

ASSIGNMENT LIST (ICS 204 WF)

CONTROLLED UNCLASSIFIED INFORMATION//BASIC

1. Incident Name:	2. Operational Period:				3. Branch	Division
LNU LIGHTNING COMPLEX	Date From:	08/26/20	Date To:	08/27/20	XL	GG
	Time From:	0700	Time To:	0700		
4. Operations Personnel:	EAST ZONE Deputy Ops: Charlie Blankenheim (12 hr)				Page 1 of 1	Golf-Golf

Operations Section Chief:	Chris Waters	Night Ops:	Barry Bierman
Branch Director:		Branch Safety:	Mark Cook / Nick Nava
Division/Group Supervisor:	Carrie Pell (T)	Air Attack:	Ray Taglio / Nick Welch

5. Resources Assigned: ** Resources Below in Bold are 12 Hour **

Resource Identifier	ALS	LWD	Leader	Personnel	Request #	Hours	Reporting Location
STA XSC 2306A	X		BACON, ROBERT	22	E-623	0700-0700	Cherry Lake Rd
W/T PVT E-7 - KITE			OLSON, RYAN	2	E-7	0700-0700	Cherry Lake Rd
FALM PVT O-721 - LONE PINE				2	**O-721**	**0700-1900**	**Cherry Lake Rd**

6. Work Assignments:

7. Special Instructions:

Meeting location: Cherry Glenn Rd at Oak Canyon Lane (Vacaville)

8. Communications **Use 205 Page 2 - BRANCH XXX, XL**

Name	Ch	Function	Rx Freq	Rx Tone	Tx Freq	Tx Tone	Notes
** See 205 **		COMMAND	**See 205 for appropriate command channel and tones.**				
NIFC T1	8	TACTICAL	168.0500		168.0500		HENNESSEY
CALCORD	13	MEDICAL	156.0750	156.7 (T6)	156.0750	156.7 (T6)	EMS COORDINATION
CDF T25	14	AIR TO GROUND	159.2775	192.8 (T16)	159.2775	192.8 (T16)	AIR TO GROUND
GUARD	16	EMERGENCY	168.6250		168.6250	110.9 (T1)	EMERGENCY USE ONLY

9. Prepared by: Name: Greg Padilla RESL

Signature: _____

ICS 204 Date/Time: 8/25/2020 2200 Personnel Count: 26

ASSIGNMENT LIST (ICS 204 WF)

CONTROLLED UNCLASSIFIED INFORMATION//BASIC

1. Incident Name:	2. Operational Period:				3. Branch	Division
LNU LIGHTNING COMPLEX	Date From:	08/26/20	Date To:	08/27/20	XL	KK
	Time From:	0700	Time To:	0700		
4. Operations Personnel:	EAST ZONE Deputy Ops: Charlie Blankenheim (12 hr)				Page 1 of 1	Kilo-Kilo

Operations Section Chief:	Chris Waters	Night Ops:	Barry Bierman
Branch Director:		Branch Safety:	Mark Cook / Nick Nava
Division/Group Supervisor:	Bob Norrbom (12hr)	Air Attack:	Ray Taglio / Nick Welch

5. Resources Assigned: ** Resources Below in Bold are 12 Hour **

Resource Identifier	ALS	LWD	Leader	Personnel	Request #	Hours	Reporting Location
STC						0700-0700	Hwy 128 x Hwy 121
ENG NPA E14			MADOLE, BYRON	4	E-531	0700-0700	Hwy 128 x Hwy 121
ENG NPA E214			STORCK, SANDRA	4	E-532	0700-0700	Hwy 128 x Hwy 121
ENG NPA E22			GEORGE, JAMES	4	E-533	0700-0700	Hwy 128 x Hwy 121
ENG3 SUC E347			GIBONEY, CHRIS	3	E-449	0700-0700	Hwy 128 x Hwy 121
W/T NPA WT22			GERGE JAMES	2	E-537	0700-0700	Hwy 128 x Hwy 121
W/T PVT E-1 - FUNES EQUIP			**FUNES, ANTHONY**	1	**E-1**	**0700-1900**	**Hwy 128 x Hwy 121**
FALM PVT O-702 - ALL IN 1			**PETERSON, AARON**	1	**O-702**	**0700-1900**	**Hwy 128 x Hwy 121**

6. Work Assignments:

Mop up 300' in from control line.

Identify and document fire suppression repair needs.

Fall hazard trees and trees that threaten control lines.

Back haul trash and excess supplies.

7. Special Instructions:

8. Communications **Use 205 Page 2 - BRANCH XXX, XL**

Name	Ch	Function	Rx Freq	Rx Tone	Tx Freq	Tx Tone	Notes
** See 205 **		COMMAND	**See 205 for appropriate command channel and tones.**				
NIFC T3	9	TACTICAL	168.6000		168.6000		HENNESSEY
CALCORD	13	MEDICAL	156.0750	156.7 (T6)	156.0750	156.7 (T6)	EMS COORDINATION
CDF T25	14	AIR TO GROUND	159.2775	192.8 (T16)	159.2775	192.8 (T16)	AIR TO GROUND
GUARD	16	EMERGENCY	168.6250		168.6250	110.9 (T1)	EMERGENCY USE ONLY

9. Prepared by: Name: Greg Padilla RESL

Signature:

ICS 204 Date/Time: 8/25/2020 2200 Personnel Count: 19

NIMS IAP

CONTROLLED UNCLASSIFIED INFORMATION//BASIC

ASSIGNMENT LIST (ICS 204 WF)

CONTROLLED UNCLASSIFIED INFORMATION//BASIC

1. Incident Name:	2. Operational Period:				3. Branch	Division
LNU LIGHTNING COMPLEX	Date From:	08/26/20	Date To:	08/27/20	XL	MM
	Time From:	0700	Time To:	0700		
4. Operations Personnel:	EAST ZONE Deputy Ops: Charlie Blankenheim (12 hr)				Page 1 of 1	Mike-Mike

Operations Section Chief:	Chris Waters	Night Ops:	Barry Bierman
Branch Director:		Branch Safety:	Mark Cook / Nick Nava
Division/Group Supervisor:	Jc Greenburg	Air Attack:	Ray Taglio / Nick Welch

5. Resources Assigned: ** Resources Below in Bold are 12 Hour **

Resource Identifier	ALS	LWD	Leader	Personnel	Request #	Hours	Reporting Location
ENG6 PVT OR FIRESTORM			**LAFFERTY, NOAH**	3	**E-376**	**0700-1900**	**Hennessey Boat Launch**
ENG6 PVT OR WALCZYK			**DEHLIA, TYLER**	3	**E-377**	**0700-1900**	**Hennessey Boat Launch**
ENG6 PVT OR FLASHOVER			**VINCENT STANELY**	3	**E-378**	**0700-1900**	**Hennessey Boat Launch**
ENG4 PVT E-409 - BIG BEAR			**HOPKINS, MIKE**	3	**E-409**	**0700-1900**	**Hennessey Boat Launch**
W/T PVT E-157 - WATERBOYS			**KEENE, ROBERT**	2	**E-157**	**0700-1900**	**Hennessey Boat Launch**
W/T PVT E-593 - GRANT			**ZABEL, FRANK**	1	**E-593**	**0700-1900**	**Hennessey Boat Launch**

6. Work Assignments:

Maintain patrol status within the burn area.

Back haul trash and excess supplies.

Identify and document suppression repair needs.

7. Special Instructions:

8. Communications **Use 205 Page 2 - BRANCH XXX, XL**

Name	Ch	Function	Rx Freq	Rx Tone	Tx Freq	Tx Tone	Notes
** See 205 **		COMMAND	**See 205 for appropriate command channel and tones.**				
NIFC T5	10	TACTICAL	166.7250		166.7250		HENNESSEY
CALCORD	13	MEDICAL	156.0750	156.7 (T6)	156.0750	156.7 (T6)	EMS COORDINATION
CDF T25	14	AIR TO GROUND	159.2775	192.8 (T16)	159.2775	192.8 (T16)	AIR TO GROUND
GUARD	16	EMERGENCY	168.6250		168.6250	110.9 (T1)	EMERGENCY USE ONLY

9. Prepared by: Name: Greg Padilla RESL

Signature: _____

ICS 204 Date/Time: 8/25/2020 2200 Personnel Count: 15

NIMS IAP

CONTROLLED UNCLASSIFIED INFORMATION//BASIC

ASSIGNMENT LIST (ICS 204 WF)

CONTROLLED UNCLASSIFIED INFORMATION//BASIC

1. Incident Name:	2. Operational Period:				3. Branch
LNU LIGHTNING COMPLEX	Date From:	08/26/20	Date To:	08/27/20	Supp Repair
	Time From:	0700	Time To:	0700	
4. Operations Personnel:					Page 1 of 1

Operations Section Chief:	Chris Waters	Night Ops:	Barry Bierman
Branch Director:		Branch Safety:	
Division/Group Supervisor:	Jason Butcher	Air Attack:	Ray Taglio / Nick Welch

5. Resources Assigned: ** Resources Below in Bold are 12 Hour **

Resource Identifier	ALS	LWD	Leader	Personnel	Request #	Hours	Reporting Location
DOZ E-607 - VARIAN			VARIAN, GREG	2	E-607	0700-0700	ICP
DOZ E-608 - VARIAN			HANKEY, BRICE	2	E-608	0700-0700	ICP
DOZ						0700-0700	ICP
DOZ						0700-0700	ICP
W/T PVT E-6 - MASUT			**FETZER, BEN**	1	**E-6**	**0700-1900**	**ICP**
W/T PVT 161 - KOEHLER			KOEHLER, RYAN	2	E-161	0700-0700	ICP
W/T PVT E-294 - RAY FARMS			RAYCRAFT, TOM	2	E-294	0700-0700	ICP
W/T PVT E-296 - A.R.F.F.			**ALEXANDER, JASON**	1	**E-296**	**0700-1900**	**ICP**
W/T PVT E-635 - TULE			**GARCIA, ANTHONY**	1	**E-635**	**0700-1900**	**ICP**
W/T PVT E-637 - JEFF			**RUSTY, BOX**		**E-637**	**0700-1900**	**ICP**
W/T PVT E-638 - GREGG			**RODRIGUEZ, RAFAEL**		**E-638**	**0700-1900**	**ICP**
EXC PVT E-653			**WALBERG, GARY**	2	**E-653**	**0700-1900**	**ICP**

6. Work Assignments:

Implement fire suppression repair plan.

7. Special Instructions:

8. Communications **Use 205 Page 1 - BRANCH X, XX**

Name	Ch	Function	Rx Freq	Rx Tone	Tx Freq	Tx Tone	Notes
** See 205 **		COMMAND	**See 205 for appropriate channel and tones.**				
NIFC T6	6	TACTICAL	166.7750		166.7750		MEYERS / WALBRIDGE
CALCORD	13	MEDICAL	156.0750	156.7 (T6)	156.0750	156.7 (T6)	EMS COORDINATION
CDF T24	14	TACTICAL	151.3325	192.8 (T16)	151.3325	192.8 (T16)	AIR TO GROUND
GUARD	16	EMERGENCY	168.6250		168.6250	110.9 (T1)	EMERGENCY USE ONLY

9. Prepared by: Name: Greg Padilla RESL

Signature:

ICS 204 Date/Time: 8/25/2020 2200 Personnel Count: 13

NIMS IAP

CONTROLLED UNCLASSIFIED INFORMATION//BASIC

ASSIGNMENT LIST (ICS 204 WF)

CONTROLLED UNCLASSIFIED INFORMATION//BASIC

1. Incident Name:	2. Operational Period:				3. Branch
LNU LIGHTNING COMPLEX	Date From:	08/26/20	Date To:	08/27/20	Contingency
	Time From:	0700	Time To:	0700	
4. Operations Personnel:					Page 1 of 1

Operations Section Chief:	Chris Waters	Night Ops:	Barry Bierman
Branch Director:		Branch Safety:	
Division/Group Supervisor:	Jim McDougald	Air Attack:	Ray Taglio / Nick Welch

5. Resources Assigned: ** Resources Below in Bold are 12 Hour **

Resource Identifier	ALS	LWD	Leader	Personnel	Request #	Hours	Reporting Location
							ICP

6. Work Assignments:

7. Special Instructions:

8. Communications Use 205 Page 1 - BRANCH X, XX

Name	Ch	Function	Rx Freq	Rx Tone	Tx Freq	Tx Tone	Notes
** See 205 **		COMMAND	See 205 for appropriate channel and tones.				
VTAC14	10	TACTICAL	159.4725	156.7 (T6)	159.4725	156.7 (T6)	WALBRIDGE / HENNESSEY
CALCORD	13	MEDICAL	156.0750	156.7 (T6)	156.0750	156.7 (T6)	EMS COORDINATION
CDF T24	14	TACTICAL	151.3325	192.8 (T16)	151.3325	192.8 (T16)	AIR TO GROUND
GUARD	16	EMERGENCY	168.6250		168.6250	110.9 (T1)	EMERGENCY USE ONLY

9. Prepared by: Name: Greg Padilla RESL

Signature: _____

ICS 204 Date/Time: 8/25/2020 2200 Personnel Count: 0

NIMS IAP

CONTROLLED UNCLASSIFIED INFORMATION//BASIC

AIR OPERATIONS SUMMARY ICS-220

Time Prepared	Date Prepared	Prepared By
1900	Tuesday August 25, 2020	M.Deacon

Incident Name / Incident Number	Sunrise	Startup	Cutoff	Sunset	Shutdown	Operational Period - Date	Operational Period - Time
LNU Lightning Complex/CALNU 13407	6:37	7:07	*19:16*	*19:46*	20:16	Wednesday August 26, 2020	0800-0800

General Remarks, Safety Notes, Hazards, Air Operations Special Equipment, etc.

TRACK ALL DIPSITE LOCATIONS / NUMBER OF DIPS / GALLONS TAKEN.
TRACK ALL DROP LOCATIONS / NUMBER OF DROPS / GALLONS DROPPED
All GPS DATA TO BE COLLECTED IN DEGREES, MINUTES, DECIMAL MINUTES FORMAT.

AVOID Aerial Application of Retardant / Foam / Agent within 300' of Waterways, Bodies of Water, etc.
If Retardant / Foam / Agent is Dropped Within These Areas Immediately Notify the AOBD and Provide the Following Information: Lat / Long, Estimated Number of Gallons and a Map Detailing The Area.

Helibase Information
Name: 7M
Latitude: 38 43.719
Longitude: 122 33.642

Name: Healdsburg
Latitude: 38 39.17
Longitude: 122 53.91
(use page 2 if needed)

TFR Information
Request # A-226(E),174(W)
Radius: NM
Altitude: MSL
Centerpoint: Lat / Long
NOTAMS:
Frequency: multiple
http://tfr.faa.gov/tfr2/list.html

Rescue Ship Information

	Hoist/Rescue	Night Rescue
Name:	C104	
Phone:	707-928-5484	
Make/Model:	UH1H	
Location:	7M Helibase	

Request Procedure for These Aircraft:
See Medical Plan For Additional Info

Frequencies	TX	Tone	RX	Tone	AM / FM
AIR TACTICS EAST	**171.0375**		**171.0375**		**FM**
AIR TACTICS WEST	165.0000		165.0000		FM
AIR / AIR Rotary - EAST	**120.1750**		**120.1750**		**AM**
AIR / AIR Rotary - WEST	125.9250		125.9250		AM
AIR / AIR Briefing	118.6250		118.6250		AM
AIR / GROUND-EAST TAC25	**159.2775**	**192.8 (T16)**	**159.2775**	**192.8 (T16)**	**FM**
AIR / GROUND - WEST TAC24	151.3325	192.8(T16)	151.3325	192.8(T16)	FM
COMMAND	See CommPlan				**FM**
TOLC	123.0250		123.0250		**AM**
DECK	163.1000		163.1000		FM
CALCORD - MEDICAL	**156.0750**	**156.7(6)**	**156.0750**	**156.7(6)**	**FM**
AIRGAURD - Emergency Only	**168.6250**		**168.6250**	**110.9 (1)**	**FM**

Position	Name	Phone	Trainee Name	Phone
AOBD	Mike Deacon	(530) 708-2716		
ASGS	Brad Idol	(805) 338-4715		
HEBM			Phil Michael- 7M	(916) 221-2071
HEBM	Roger Caballero- Healdsburg	(530) 277-6804		
ATGS	Ray Taglio	(707)391-6708		
ATGS	Nick Welch	(707) 484-5060		
HLCO	John Zuniga	(209)304-3464	Nick Clements	(619)742-8428
HLCO	Erich Schwab	(530) 708-2702	Kyle Lumsted	(707)372-2609

HELICOPTERS (Use page 2 if Needed)

FAA #	Type	Make/Model	Helibase	Avail	Start	Remarks
Guard 830	1	UH 60	7M	9:00	10:00	Bucket/PAX
Guard 831	1	UH 60	7M	9:00	10:00	Bucket/PAX
401AJ	1	CH-47	Healdsburg	7:00	8:00	LL Bucket
72MP	1	UH-60	Healdsburg	7:00	8:00	LL Bucket
6TV	2	UH1H	7M	7:00	8:00	LL Bucket/Restricted
C104	2	UH1H	Healdsburg	7:00	8:00	Bucket/Rescue/IA

FAA #	Type	Make/Model	Helibase	Avail	Start	Remarks
3PD	3	AstarB3	Healdsburg	700	800	HLCO
73U	3	Bell206L	Healdsburg	700	800	H-1 RECON
9TH	3	Bell206L	7M	700	800	RECON
G200	3	LakotaLUH-72	7M	800	900	HLCO RECON
1SG	3	Bell206	Healdsburg	1000	800	RECON
69BK	3	MD600	7M	TBD		Bucket
745MB	3	MD600	7M	TBD		Bucket

FIXED WING (Use Page 2 if Needed)

FAA #	Type	Make/Model	Base	Avail	Start	Remarks

FAA #	Type	Make/Model	Base	Avail	Start	Remarks

AIR OPERATIONS SUMMARY ICS-220

Time Prepared	Date Prepared	Prepared By
1900	Tuesday August 25, 2020	M.Deacon

Incident Name / Incident Number	Sunrise	Startup	Cutoff	Sunset	Shutdown	Operational Period - Date	Operational Period - Time
LNU Lightning Complex/CALNU 13407	6:37	7:07	*19:16*	*19:46*	20:16	Wednesday August 26, 2020	0800-0800

Planned Missions (Includes: Water Dropping, Retardant, Recon, Rescue, Cargo, Personnel Transport, Air Attack, HLCO, etc.)

Mission	Aircraft	Start Time	Daparture Point	Destination	Instructions For Aircraft or Name of Personnel or Type of Cargo (if applicable)
Power Line Patrol	TBD	700	Napa	Barryessa	PJ Helicopters Pilot will call AOBD before lifting.
Power Line Patrol	TBD	700	Napa	Barryessa	PJ Helicopters Pilot will call AOBD before lifting.
Recon	Type III	900	7M Helibase	Angwin	Call AOBD before departing HB
Recon	Type III	1400	7M Helibase	Angwin	Call AOBD before departing HB
Recon	Type III	1600	7M Helibase	Angwin	Call AOBD before departing HB

HELICOPTERS (Page 2)

FAA #	Type	Make/Model	Helibase	Avail	Start	Remarks	FAA #	Type	Make/Model	Helibase	Avail	Start	Remarks

FIXED WING (Page 2)

FAA #	Type	Make/Model	Base	Avail	Start	Remarks	FAA #	Type	Make/Model	Base	Avail	Start	Remarks

Helibase Name:		Helibase Name:		Helibase Name:		Helibase Name:	
Latitude:		Latitude:		Latitude:		Latitude:	
Longitude:		Longitude:		Longitude:		Longitude:	

Notes: 7M Helibase address: 19491 Butts Cyn Rd. Middletown,CA 95461

Healdsburg Helibase address: 1580 Lytton Springs Rd. Healdsburg,CA 95448

MEDICAL PLAN (ICS 206)

1. Incident Name: LNU LIGHTNING COMPLEX

2. Operational Period: Date From: 8/26/20 Date To: 8/27/20
Time From: 0700 Time To: 0700

3. Medical Aid Stations:

Name	Location	Contact Number/Freq	Paramedics
MERT	Calistoga Base Camp (Exit Route)	775-397-0019	Yes
CAL MAT (Treatment & Supplies)	Calistoga Base Camp (Golf Course)	916-257-0492	Yes

4. Transportation (indicate air or ground):

Ambulance Service	Location	Contact Number	Level of Service
AMR Medic 72	Calistoga Base Camp	Complex Communications	ALS
AMR Medic 73	1111 Wodden Valley Rd	Complex Communications	ALS
AMR Medic 74	Cappel Valley Fire Station	Complex Communications	ALS
AMR Medic 75	Berryessa Estates	Complex Communications	ALS
AMR Medic 743	Dry Creek Rd X Canyon Rd	Complex Communications	ALS
AMR Medic 744	DP-18 Guerneville	Complex Communications	ALS
AMR Medic 94	Sonoma County Fairground	Complex Communications	ALS
Cal Fire C-104 (Day Hoist)	Healdsburg Helibase	Complex Communication	BLS
CHP H-30 / H-32 (Day Hoist)	Napa Airport	St Helena ECC	ALS
Guard 841 Medivac (24HR Shared Resource)	Meadowlark Helibase (Livermore)	St Helena ECC	ALS
Reach Air	Napa / Santa Rosa	St Helena ECC	ALS

5. Hospitals:

Hospital Name	Address, Lat & Long Helipad	Contact Number(s)/ Frequency	Travel Time Air	Travel Time Ground	Trauma Center	Burn Center	Helipad
Queen of the Valley Medical Center	1000 Trancas Street, Napa, CA 94558, Lat/Long: 38.324482, -122.2971094	(707) 252-4411	00:05	00:34	Level 3	☐	☑
Santa Rosa Memorial Hospital	1165 Montgomery Dr., Santa Rosa, CA 95405, Lat/Long: 38.4437589, -122.7011068	(707) 546-3210	00:09	01:00	Level 2	☐	☑
University of California, Davis Medical Center	2315 Stockton Blvd., Room 4206, Sacramento, CA 95817, Lat/Long: 38.5549492, -121.4546344	(916) 734-2011	00:19	01:18	Level 1	☑	☑
Kaiser Permanente	1 Quality Dr Vacaville, CA 95688 Lat/Long: 38.3887500, -121.9404167	707-624-4000	0:05	0:20		☐	☑

6. Special Medical Emergency Procedures

Line Emergency
Crew Supervisor will contact Division Supervisor with patient complaint/condition and location.
- Division Group Supervisor Contacts:
  1. Closest EMS resource
  2. Communications Unit
- Communications Unit Contacts:
  1. Ground or Air ambulance as requested.
  2. Operations
  3. Safety
  4. Medical Unit
- Division Supervisor or designee will serve as point of contact and run medical emergency on assigned channel.
  1. A pre-assigned tactical frequency (i.e. CALCORD) should be used for IWI and only for duration of the emergency.
- Communications Unit will clear the Command channel for emergency traffic as needed for duration of the need.

Camp Emergency
Contact Medical Unit with patient complaint/condition and location. Medical staff will respond to stabilize the patient.
- Medical Unit contacts
  1. Communications
  2. Safety
  3. Logistics
  4. Operations
  5. Crew Supervisor
  6. Comp/Claims

Injury Reporting Procedures

Nature of Injury:_____
Location of Patient:_____
Point of Contact:_____
Transportation Requested by: Air____ **Ground**_____
Point of Pick-Up:_____
Lat:_____ **Long:**_____
Patient Unit ID:_____
Is an EMT with Patient: Yes_____ **No**_____
Age:_____ **Sex: Male**_____ **Female**_____

All Emergencies - Secure the area and identified witnesses for later investigation. Keep accurate log of events.

☐ Check box if aviation assets are utilized for rescue. If assets are used, coordinate with Air Operations.

7. Prepared by (Medical Unit Leader): Justin Vanderhulst **Signature:**

8. Approved by (Safety Officer): Chad Thompson **Signature:**

ICS 205 - INCIDENT RADIO COMMUNICATIONS PLAN

CONTROLLED UNCLASSIFIED INFORMATION//BASIC

1. Incident Name:	2. Date/Time Prepared	3. Operational Period:
LNU LIGHTNING COMPLEX BRANCH X, XX	Date: 08/25/2020 Time: 1930	Date From: 08/26/20 Date To: 08/27/20 Time From: 0700 Time To: 0700

4. Communications

Ch#	Function	Name	Assigned To	Rx Freq	Rx Tone	Tx Freq	Tx Tone	Notes
1	COMMAND	NIFC C12	EAST ZONE BRANCH XX	173.0375	123.0 (T2)	167.3250	123.0 (T2)	NIFC C12 IS BEST UTILIZED IN BRANCH XX (Mt St HELENA)
2	COMMAND	NIFC C2	WEST ZONE BRANCH X	170.4500	123.0 (T2)	168.1000	123.0 (T2)	NIFC C2 BEST UTILIZED ON BRANCH X (JACKSON PEAK)
3	COMMAND	NIFC C8	EAST ZONE BRANCHXX, XXX, XL	169.5375	123.0 (T2)	164.7125	123.0 (T2)	NIFC C8 IS LOCATED ON MT VACA BRANCH XX, XXX, XL
4	COMMAND	NIFC C9	EAST ZONE BRANCH XX, XXX, XL	170.0125	123.0 (T2)	165.2500	123.0 (T2)	NIFC 9 IS LOCATED ON BERRYESSA PEAK AND CAN BE USED IN BRANCH XX, XXX, XL
5	COMMAND	NIFC C26	WEST ZONE BRANCH X	172.5500	123.0 (T2)	164.8625	123.0 (T2)	NIFC C26 IS BEST UTILIZED ON BRANCH X (OAK RIDGE)
6	TACTICAL	NIFC T6	SUPPRESSION REPAIR BRANCH X,XX	166.7750		166.7750		MEYERS / WALBRIDGE
7	TACTICAL	CDF T26	BRANCH X DIV A, DIV B	159.2925	192.8 (T16)	159.2925	192.8 (T16)	WALBRIDGE
8	TACTICAL	CDF T27	BRANCH X DIV D, DIV F	159.3075	192.8 (T16)	159.3075	192.8 (T16)	WALBRIDGE
9	TACTICAL	CDF T28	BRANCH X DIV I, DIV SS	151.1825	192.8 (T16)	151.1825	192.8 (T16)	MEYERS / HENNESSEY
10	TACTICAL	VTAC14	CONTINGENCY GROUP BRANCH X,XX	159.4725	156.7 (T6)	159.4725	156.7 (T6)	WALBRIDGE / HENNESSEY
11	TACTICAL	VFIRE 24	BRANCH X, XX DIV L DIV TT	154.2725	156.7 (T6)	154.2725	156.7 (T6)	WALBRIDGE / HENNESSEY
12	TACTICAL	VFIRE 25	BRANCH XX DIV UU	154.2875	156.7 (T6)	154.2875	156.7 (T6)	HENNESSEY
13	MEDICAL	CALCORD	INCIDENT WIDE	156.0750	156.7 (T6)	156.0750	156.7 (T6)	EMS COORDINATION
14	TACTICAL	CDF T24	WEST ZONE BRANCHES AND DIVISIONS	151.3325	192.8 (T16)	151.3325	192.8 (T16)	AIR TO GROUND
15								
16	EMERGENCY	GUARD	INCIDENT WIDE	168.6250		168.6250	110.9 (T1)	EMERGENCY USE ONLY
17								
18								
19								
20	EMERGENCY	GUARD	EMERGENCY	168.6250		168.6250	110.9 (T1)	EMERGENCY USE ONLY

5. Special Instructions

6. Prepared by (Communications Unit Leader): Name: John McCormick COML (T) Signature:

Date/Time: 08/25/20 1930

ICS 205 - INCIDENT RADIO COMMUNICATIONS PLAN

1. Incident Name:	2. Date/Time Prepared	3. Operational Period:
LNU LIGHTNING COMPLEX BRANCH XXX, XL	Date: 08/25/2020 Time: 1930	Date From: 08/26/20 Date To: 08/27/20 Time From: 0700 Time To: 0700

4. Communications

Ch#	Function	Name	Assigned To	Rx Freq	Rx Tone	Tx Freq	Tx Tone	Notes
1	COMMAND	NIFC C12	EAST ZONE BRANCH X, XX	173.0375	123.0 (T2)	167.3250	123.0 (T2)	NIFC C12 IS BEST UTILIZED IN BRANCH XX (Mt St HELENA)
2	COMMAND	NIFC C2	WEST ZONE BRANCH X	170.4500	123.0 (T2)	168.1000	123.0 (T2)	NIFC C2 BEST UTILIZED ON BRANCH X (JACKSON PEAK)
3	COMMAND	NIFC C8	EAST ZONE BRANCH XX, XXX, XL	169.5375	123.0 (T2)	164.7125	123.0 (T2)	NIFC C8 IS LOCATED ON MT VACA BRANCH XX, XXX, XL
4	COMMAND	NIFC C9	EAST ZONE BRANCH XX, XXX, XL	170.0125	123.0 (T2)	165.2500	123.0 (T2)	NIFC 9 IS LOCATED ON BERRYESSA PEAK AND CAN BE USED IN BRANCH XX,XXX,XL
5	COMMAND	NIFC C26	WEST ZONE BRANCH X	172.5500	123.0 (T2)	164.8625	123.0 (T2)	NIFC C26 IS BEST UTILIZED ON BRANCH X (OAK RIDGE)
6								
7	TACTICAL	VFIRE 26	BRANCH XXX DIV CC/WW/ZZ	154.3025	156.7 (T6)	154.3025	156.7 (T6)	DIV CC / WW / ZZ WILL BE IDENTIFIED AS DIV ZZ
8	TACTICAL	NIFC T1	BRANCH XL DIV GG	168.0500		168.0500		HENNESSEY
9	TACTICAL	NIFC T3	BRANCH XL DIV KK	168.6000		168.6000		HENNESSEY
10	TACTICAL	NIFC T5	BRANCH XL DIV MM	166.7250		166.7250		HENNESSEY
11								
12								
13	MEDICAL	CALCORD	INCIDENT WIDE	156.0750	156.7 (T6)	156.0750	156.7 (T6)	EMS COORDINATION
14	AIR TO GROUND	CDF T25	EAST ZONE BRANCHES AND DIVISIONS	159.2775	192.8 (T16)	159.2775	192.8 (T16)	AIR TO GROUND
15								
16	EMERGENCY	GUARD	EMERGENCY	168.6250		168.6250	110.9 (T1)	EMERGENCY USE ONLY
17								
18								
19								
20	EMERGENCY	GUARD	EMERGENCY	168.6250		168.6250	110.9 (T1)	EMERGENCY USE ONLY

5. Special Instructions

6. Prepared by (Communications Unit Leader): Name: John McCormick COML (T) Signature:

ICS 205 - CONTROLLED UNCLASSIFIED INFORMATION//BASIC NIMS IAP Date/Time: 08/25/20 1930

ICS 205 - INCIDENT RADIO COMMUNICATIONS PLAN

1. Incident Name:	2. Date/Time Prepared	3. Operational Period:
LNU INITIAL ATTACK	Date: 08/25/2020 Time: 1930	Date From: 08/26/20 Date To: 08/27/20 Time From: 0700 Time To: 0700

4. Communications

Ch#	Function	Name	Assigned To	Rx Freq	Rx Tone	Tx Freq	Tx Tone	Notes
1	COMMAND	LNU EAST	UNIT WIDE	151.3400	136.5 (T4)	159.3150	123.0 (T2)	NEW INITIAL ATTACK INCIDENT
2	COMMAND	LNU WEST	UNIT WIDE	151.4600	136.5 (T4)	159.3900	107.2 (T10)	NEW INITIAL ATTACK INCIDENT
3								
4								
5	TACTICAL	VFIRE 22	INITIAL ATTACK	154.2650N	156.7 (T6)	154.2650N	156.7 (T6)	NEW INITIAL ATTACK INCIDENT
6	TACTICAL	CDF T6	INITIAL ATTACK	151.3250	192.8 (T16)	151.3250	192.8 (T16)	NEW INITIAL ATTACK INCIDENT
7								
8								
9								
10	TACTICAL	CDF T24	WEST ZONE AIR TO GROUND	151.3325	192.8 (T16)	151.3325	192.8 (T16)	WEST ZONE AIR TO GROUND
11	TACTICAL	CDF T25	EAST ZONE AIR TO GROUND	159.2775	192.8 (T16)	159.2775	192.8 (T16)	EAST ZONE AIR TO GROUND
12								
13	MEDICAL	CALCORD	INCIDENT WIDE	156.0750	156.7 (T6)	156.0750	156.7 (T6)	EMS COORDINATION
14	AIR TO GROUND	CDF A/G 2	UNIT WIDE	159.2625	192.8 (T16)	159.2625	192.8 (T16)	AIR TO GROUND
15								
16	EMERGENCY	GUARD	EMERGENCY	168.6250		168.6250	110.9 (T1)	EMERGENCY USE ONLY
17								
18								
19								
20	EMERGENCY	GUARD	EMERGENCY	168.6250		168.6250	110.9 (T1)	EMERGENCY USE ONLY

5. Special Instructions

6. Prepared by (Communications Unit Leader): Name: John McCormick COML (T) Signature:

Date/Time: 08/25/20 1930

LNU Complex Repeater Locations

CA-LNU-013407
August 26, 2020

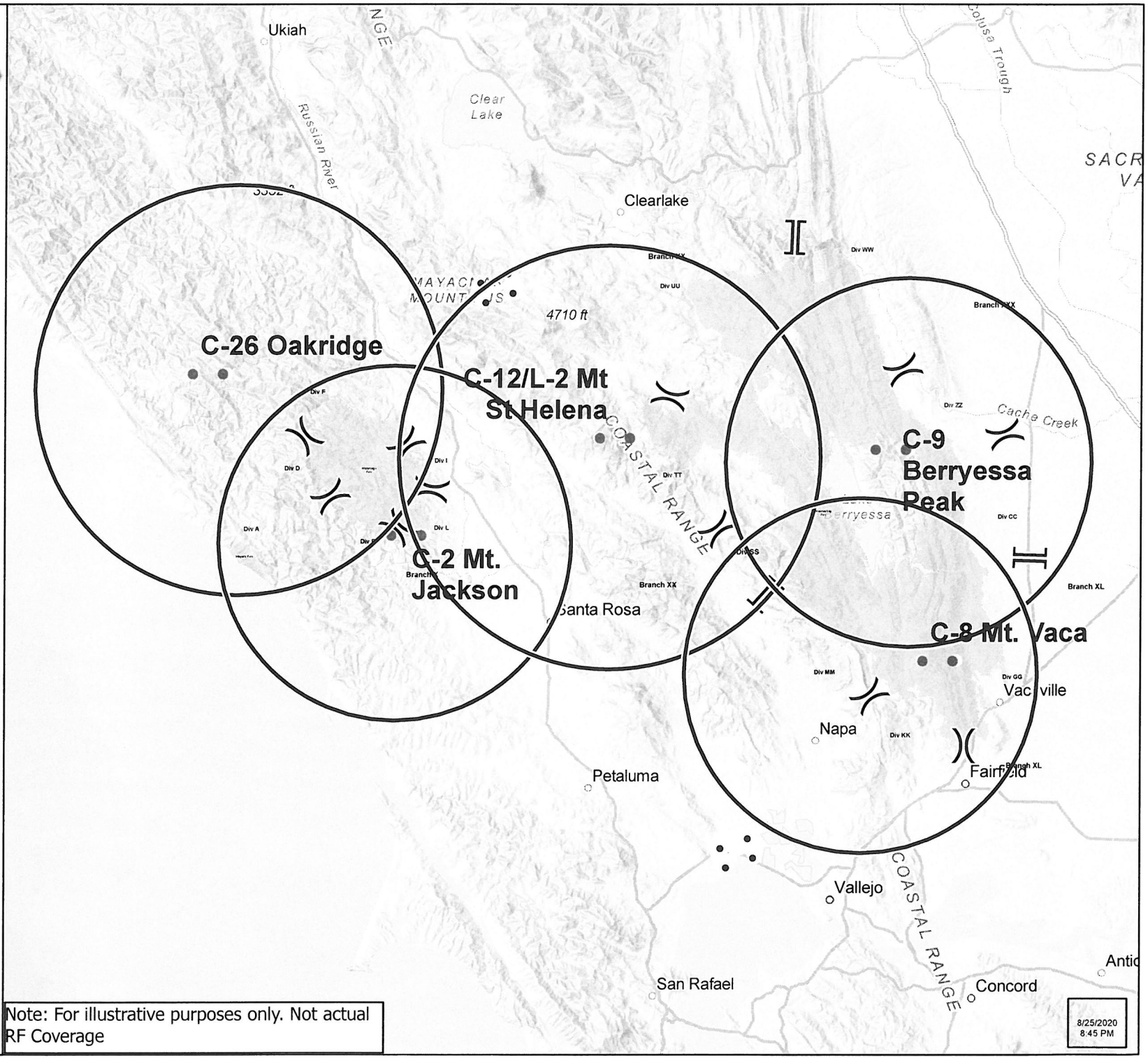

Repeater Coverage Radius
Repeater
Zone Break
Division Break
Branch Break
Wildfire Daily Fire Perimeter

0 6 12 Miles

Note: For illustrative purposes only. Not actual RF Coverage

FIRING OPERATION CHECKLIST

Location: _____

Date: _____ **Time:** _____

Firing Supervisor _____

1. **Personnel Briefing**

   - ☐ Objectives
   - ☐ Conditions (fire environment)
   - ☐ Resource assignments identified
     - ☐ Firing personnel
     - ☐ Holding forces
     - ☐ Lookouts
   - ☐ Ignition plan/sequence
   - ☐ Communication Plan
   - ☐ Contingency Plan
   - ☐ Safety issues

2. **Go / No-Go**

   - ☐ All personnel briefed
   - ☐ Weather forecast reviewed
   - ☐ Resources in place
   - ☐ Lookouts posted as needed
   - ☐ Anchor and termination firing points identified
   - ☐ Communications systems in place
   - ☐ Fire behavior forecast reviewed
   - ☐ Escape routes and safety zones established and made known
   - ☐ Adjoining forces/Air Attack notified

3. **Approval Prior To Firing**

   - ☐ Division Supervisor
   - ☐ Branch Director
   - ☐ Operations

4. **Other Notifications**

   - ☐ Other: _____
   - ☐ Other: _____

Attach Firing Operations Checklist to ICS-214

Rev 2.8.2011

"LNU Lighting Complex" Incident Fire Suppression Repair Plan

I. Objectives

The purpose of this plan is to establish expectations for the orderly and cost effective mitigation of fire suppression damage. Given the magnitude of the LNU Lightning Complex, the Fire Suppression Repair (FSR) technical specialists will use this plan as a general guide but will also have to be as adaptive as possible in ensuring the most expedient and effective measures are implemented given the range of the FSR-related conditions they will likely encounter throughout the Sonoma Lake Napa Unit.

II. General Repair Guidelines

A. Helispots/Staging Areas/Safety Zones

1) Re-contour to the original slope as requested by the Repair Specialist.
2) Remove soil, and/or breach berms so that runoff can be dissipated. Cross drain these areas to effectively dissipate water runoff.
3) Place disturbed vegetation, brush and trees, piled during line construction, on the surface of safety zones and open areas. This may be done with equipment or hand crews.

B. Roads

1) Re-establish existing berms where applicable.
2) Breach berms to facilitate drainage, where applicable.
3) Clean culverts plugged with soil and rock resulting from fire suppression actives.
4) Blading or grading of roads may be necessary.

C. Firelines; Hand and Dozer

Install waterbars **as needed**. Waterbars are designed to intercept, slow and spread the precipitation run-off in order to reduce sediment transport and soil erosion. The idea is to move water off the fireline before it can build up enough energy to erode and transport sediment. Re-establish waterbars and rolling dips using pre-fire locations. Flatten berms along fire lines to match natural contours. Utilize cut vegetation for erosion control on steep dozer and hand lines.

Water Bar or cross drain spacing

Fireline or Road Gradient (%)	0-10%	11-25%	26-50%	>50%
Spacing	200'	150'	100'	75'

D. Watercourses

1) Watercourse crossings shall be dipped to original configuration. Waterbreaks shall be installed on each side of channel to divert flow off of trails prior to entering watercourse channel.

2) Remove all soil and debris that was placed in any stream channel. A Repair Specialist will review the site for acceptability. If all foreign material cannot be removed with heavy equipment, the material shall be removed by hand. The approaches to the crossing may be sloped back to prevent future stream bank failure.

E. Other Repair Concerns

1) Remove all trash from fire lines and other affected areas.
2) Repair, broken, damaged fences, and/or gates damaged as the result of the fire control operations will be repaired. (Note: Extent and condition of damage should be documented prior to repairs.)

Prepared by:

Jason Butcher, Fire Suppression Repair Lead

STATE OF CALIFORNIA
DEPARTMENT OF FORESTRY AND FIRE PROTECTION

PROPERTY CERTIFICATION OF LOCATION OR DAMAGE
CERTIFICATE OF RESPONSIBILITY FOR INCIDENT OCCURRENCE

CAL FIRE-101 page 1 of 2 (1/07)

Incident #
Request #

DOC. NUMBER:

LOCATION / INCIDENT NAME:	INCIDENT NUMBER:	UNIT:	REGION:	DATE:
THE FOLLOWING ARTICLES WERE: (broken, left on line, damaged, or other)				DATE OF OCCURRENCE:

QUANTITY	UNIT OF MEAS.	CAL FIRE STOCK NUMBER (COMPLETE WHENEVER ASSIGNED)	DESCRIPTION (INDICATE SIZE, MAKE, MODEL, TYPE, ETC., TO CLEARLY DESCRIBE THE ITEM, PROVIDE ADEQUATE DATA TO EFFECTIVELY IDENTIFY EQUIPMENT OR PROPERTY.)	PROPERTY NUMBER

DIV:_____ DIV's
Name:_____
DIVS
Signature:_____
Attention Division Group Supervisor, by signing this document you are authorizing the above items to be replaced by the Supply Unit and/or Fire.

LOCATION OF ITEMS:

REMARKS:

SIGNATURE OF PERSON CERTIFYING OCCURRENCE AS DESCRIBED			
SIGNATURE:	**PRINTED NAME:**	**TITLE:**	**DATE:**
UNIT SUPERVISOR'S APPROVAL			
COMMENTS:			
SIGNATURE OF UNIT ADMINISTRATOR:		**TITLE:**	**DATE:**

CAL FIRE INCIDENT
MANAGEMENT TEAM 2

TRAINING SPECIALIST MESSAGE

The Training Specialist is now available remotely.

ALL ASSIGNED TRAINEES

working on position task books will need to register with the Incident Training Specialist in order to receive proper credit for your assignment.

Please scan the below QR Code to check in with the Training Specialist

Claudia Soiza TNSP
949.632.7813
Forms are Available upon request

In readiness is all

Archaeological and Historic Properties:
General Fire-line Guidance.

Do not compromise safety for the protection and preservation of archaeological and historic properties. When possible and prudent:

1. Be on the lookout for prehistoric and historic archaeological sites. These sites typically occur adjacent to streams and springs, confluences are often especially sensitive. However, sites can occur in other areas too. The most common indicators of prehistoric sites in this area (North Coast Ranges) are scatters of shiny black obsidian flakes from tool making activities and dark midden soils. Historic-era sites include homesteads that contain foundations, rock chimneys, and stone / brick-lined wells. Historic-era mining sites are possible as well.

2. Note, that not much of the area has ever been surveyed for archaeological resources and many sites out there have yet to be discovered.

3. If you observe archaeological resources, flagged or unflagged, attempt to avoid with ground disturbing activities altogether.

4. If avoidance is not possible, minimize ground disturbance. Use a hand crew rather than a dozer to remove fuels from control lines that must cross site areas if possible.

5. Leave all artifacts in place as some may have been intentionally placed for religious or ceremonial reasons.

6. Note locations of discovered resources on a map, better yet, take site coordinates with a GPS. Leave information for the archaeologist so that the sites can be relocated and protected during Fire Suppression Repair. Flag the site in red if possible.

7. If you encounter a burial or other human remains, cease work in that area and contact the archaeologist immediately.

Your help preserving California's non-renewable cultural resources is appreciated. It is our responsibility as federal and state employees to help in the protection of our heritage – preserving these places, and artifacts for scientific, cultural, educational, spiritual, and religious uses.

Contact Information:

Christopher Lloyd
Ukiah Field Office Archaeologist
Bureau of Land Management
(707) 468-4075
crlloyd@blm.gov

Stephanie Velasquez
Senior State Archaeologist, Northern Region
CAL-Fire
(530) 224-4749 (office)
(530) 949-8822 (mobile)
stephanie.velasquez@fire.ca.gov

Ben Harris –
Associate State Archaeologist Northern Region (MEU, LNU, CZU, and SCU)
Northern Region Headquarters
135 Ridgway Avenue
Santa Rosa, CA 95401
(707) 576-2966 (office)
(707) 529-7989 (mobile)
ben.harris@fire.ca.gov

LNU COMPLEX FINANCE MESSAGE

- DIVS are responsible for completing hired equipment shift tickets every day. See Shift Ticket example.
- Private suppliers can contact EQTS 925-624-9766 for help.
- Use of CAL CARD for off-site feeding is approved. Drop off copy of CAL CARD receipt for incident records.
- Report all injuries, vehicle damage, or property damage to COMP/CLAIM.
- All private VIPER resources, report to CAL FIRE Time Unit.

Finance Contacts	
FSC1 – Chuck Carroll 408-472-1612	COMP – Cesar Nerey 925-872-8559
TIME – Micah McConnell 530-635-7269	PROC – Josh Shifrin 310-487-9145

SHIFT TICKET EXAMPLE

EMERGENCY SHIFT TICKET and EVALUATION FORM

The responsible Government Officer will complete this form each shift

Incident or Project Name	LNU Lighting Complex
Incident Number	CA-LNU 13407
Request Number	E-171
Agreement Number	Obtain from suplier's agreement
Equipment Make	CAT
Equipment Model / Type	D6H
Serial Number	6LN3344
Licence Number	
Contractor Name	Fireline Builders
Operator #1	Smokey Bear
Operator #2	Sparky Dog
Operator Furnished By:	X Contractor / Government
Operating Supplies Furnished By:	X Contractor / Government
Equipment Status	X Inspected / X Under Agreement / Released by Government / Withdrawn by Contractor

Equipment Use (Circle) Hours / Days / Miles

Date Mo / Day	Start	Stop	Work	Assignment
8/17	0600	2400	16	Division B
8/18	0000	0600	8	Division B

Remarks/Comments **

2 Operators

Vendor Rating

	Poor*	Avg.	Good	Exc.	N/A
Met Performance Expectations					
Equipment in Safe Working Condition					
Operator Skill Level					
Operates Safely					
Operator's Cooperation Level					
Overall Performance					

Vendor Rating must be done.

Govt. Rep. Name and Position - PRINT	Mike Jones
Govt. Rep. Signature	Mike Jones
Contractor Signature	Smokey Bear
Date	08/18/20
Time	0600

* NOTE: Any rating of POOR requires an explanation in Comment Section.
**Final evaluation or for more documentation, use an ICS Form 230 or equivalent.

CALFIRE 297 (Rev 3-2011)

Pink - Finance Blue - Home Unit HE Coordinator Yellow - Vendor White - Govt Representative

EMERGENCY SHIFT TICKET and EVALUATION FORM

The responsible Government Officer will complete this form each shift

Incident or Project Name	LNU Lighting Complex
Incident Number	CA-LNU 13407
Request Number	E-256
Agreement Number	Obtain from supplier's agreement
Equipment Make	CAT
Equipment Model / Type	D6H
Serial Number	6LN3344
Licence Number	
Contractor Name	Fireline Builders
Operator #1	Steve Hawks
Operator #2	
Operator Furnished By:	X Contractor / Government
Operating Supplies Furnished By:	X Contractor / Government
Equipment Status	X Inspected / X Under Agreement / Released by Government / Withdrawn by Contractor

Equipment Use (Circle) Hours / Days / Miles

Date Mo / Day	Start	Stop	Work	Assignment
08/18	0600	1800	12	Division B

Remarks/Comments **

1 operator

Vendor Rating

	Poor*	Avg.	Good	Exc.	N/A
Met Performance Expectations					
Equipment in Safe Working Condition					
Operator Skill Level					
Operates Safely					
Operator's Cooperation Level					
Overall Performance					

Vendor Rating must be done.

Govt. Rep. Name and Position - PRINT	Mike Weber
Govt. Rep. Signature	Mike Weber
Contractor Signature	Bob Smith
Date	08/18/20
Time	0600

* NOTE: Any rating of POOR requires an explanation in Comment Section.
**Final evaluation or for more documentation, use an ICS Form 230 or equivalent.

CALFIRE 297 (Rev 3-2011)

Pink - Finance Blue - Home Unit HE Coordinator Yellow - Vendor White - Govt Representative

GENERAL MESSAGE (ICS 213)

1. Incident Name (Optional):

2. To (Name and Position): Specific Name, Ordering, Supply, etc. & 4 Digit ICS Position (ORDM)

3. From (Name and Position): Your Name & 4 Digit ICS Position

4. Subject: Purpose of This 213 (ex. Office Supplies)	**5. Date:** Todays Date	**6. Time** 24 Hr Format

7. Message:

WHAT IS REQUESTED – 4 Digit ICS Position – Specific Item Description (type, size, HP, etc) – Trainee Y/N?

NAME REQUEST? – CORRECT, LEGIBLE spelling – Unit/Agency – Location – Contact Info – Attach OES Name Request Documentation for Local Government

QUANTITY – How Much/Many are required – (EA, BX, RL, CS, PR, etc)

DATE/TIME REQUIRED – Be Reasonable – ASAP CAN NOT be Processed

REPORTING LOCATION – ICP, DP 1, Supply, PIO Trailer, 1st Ave c/o A St., etc.

ANY ADDITIONAL DESCRIPTIVE INFORMATION – Special Needs/Requirements, Attachments, Wet/Dry, 12/24 hour, 1 or 2 Operator, Rental Car or Devices Approved, Any Other Pertinent Information

ORDERING CONTACT – Name, ICS Position, Phone Number of Person Placing Request

8. Approved by: Name: Printed Name Signature: _____ Position/Title: Unit Leader or >

9. Reply:

DO NOT WRITE BELOW LINE 8 – Use Additional 213's if Space is Required.

Use Separate 213's for Aricraft, Crews, Equipment, Overhead & Supplies

DO NOT LEAVE WITHOUT YOUR COPY – SIGNED / INITIALED BY THE RECEIVER

IF IT ISN'T DOCUMENTED, IT DIDN'T HAPPEN

10. Replied by: Name: Position/Title: Signature: _____

ICS 213 Date/Time: Date

LNU LIGHTNING COMPLEX PUBLIC INFORMATION

Incident Information Line: 707-967-4207

Email pictures to: LNULightningComplex2020@gmail.com

MEDIA: California State Penal Code Section 409.5(d) allows the news media to enter scenes of disaster, riot, or civil disturbance. Properly identified members of the news media should not be restricted from entering the locations specified within the code, even if the area presents a danger to them. Media members should be advised of the nature of possible danger. Members of the media do not have the right to access crime scenes or any area where their presence may interfere with incident operations, mitigation or evidence collection. The media may only access private property with the property owner's permission. Fire personnel cannot provide members of the media with authorization to enter private property. If approached and questioned by the media and/or the public, talk about your assignment or task at hand. If need be, direct the questioning party to the incident PIO. Do not speculate or give opinions There is no such thing as an "off the record" comment.

CAL FIRE SOCIAL MEDIA POLICY (Social Media 0691): Social Media is increasingly being used by public agencies and the media as well as the public. This form of communication continues to grow rapidly in order to supply the public's desire for instant information gratification. All personnel assigned to a CAL FIRE incident will adhere to the CAL FIRE Social Media Policy. Further information about the CAL FIRE Social Media Policy can be obtained from the Information Officer. If you are uncertain, please ask.

Do not post:

- Inappropriate information, pictures or videos. Opinions regarding the incident, policy or endorsements of any kind.

PICTURES AND VIDEO OF INCIDENT: We are in a new era of media. Media no longer means the news/broadcast industry but now refers to anyone that has the capability to shoot video and or photographs and post them onto social media in a matter of minutes. Unfortunately, we have seen some instances of video or photographs that have depicted unsafe, unprofessional or embarrassing circumstances which are a serious breach of ethics. When this happens, it reflects poorly on all that are attached to this incident. Posting an inappropriate video, photo or blog comment could have unwanted effects. It may be unsafe to shoot photos or video and a firefighter who is concentrating on a camera can't be looking up, down and all around.

LOST AND FOUND: The Information staff will manage Lost and Found items for the incident. If you have lost an item, leave your contact information and what you have lost at the Information trailer. If you have found an item on the incident, bring the item to the Information trailer.

MAIL SERVICE: The Information staff will assist you in mailing and receiving letters and packages. **Calistoga Fairgrounds, 1435 N Oak St, Calistoga, CA 94515**

Complex: _____ **acres** _____ **%**

Hennessey: _____ **acres** _____ **%**

Walbridge: _____ **acres** _____ **%**

Meyers: _____ **acres** _____ **%**

Peer Support Team Message

Resource Box

LNU LIGHTNING COMPLEX
INCIDENT PEER SUPPORT

Thank you for taking the time to have a look at this message.

Please pay attention to yourselves and others around you. Positive interactions go a long way. Many of us are here, away from our families and kindness towards each other is key.

Things to be aware of:

- Negative coping mechanisms
- Lack of sleep
- Irritability
- Fatigue
- Social withdrawal
- Depression
- Increased anxiety

You may not be experiencing these symptoms now. However, you may find yourself experiencing them when you return to your home or Unit.

If you find yourself in this situation and need to talk to someone, please contact Employee Support Services.

Warren Parrish: 916-823-6641
Chris Lamonto: 916-247-6974
Amy Head: 916-956-3277
ESS Helpline: 916-445-4337

We are here for all personnel at this incident.

Transportation

LNU Lightning Complex

West Zone
August 25, 2020
0700 - 0700

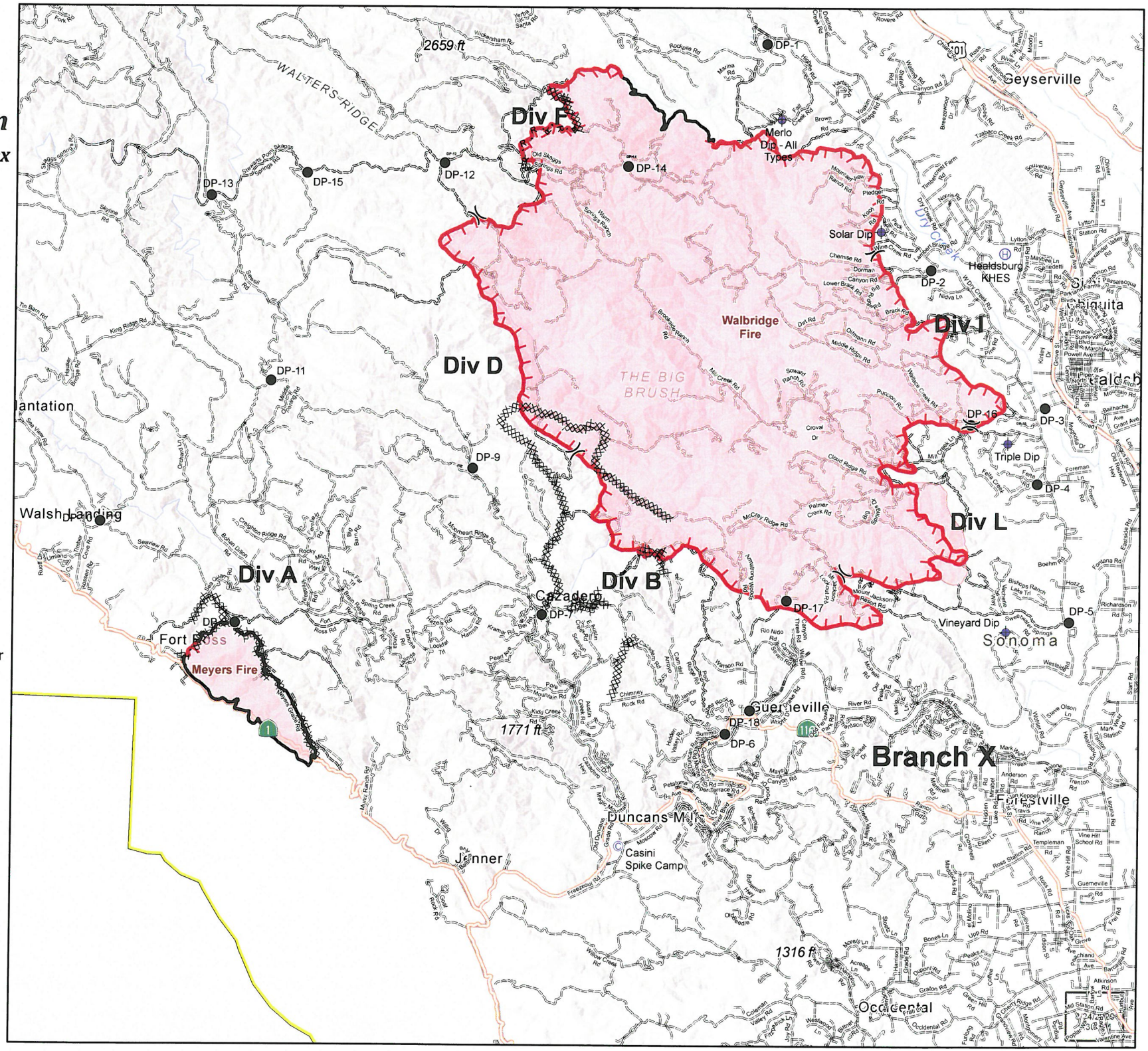

Camp
Dip Site
Drop Point
Helibase
Division Break
Uncontrolled Fire Edge
Contained Line
Completed Dozer Line
Completed Hand Line
Road as Completed Line
Wildfire Daily Fire Perimeter
Highway or ramp
Local or 4WD road
County Boundary

N
W E
S

Scale: 1:180,224

0 0.75 1.5 3 Miles

Transportation

LNU Lightning Complex

East Zone
August 25, 2020
0700 - 0700

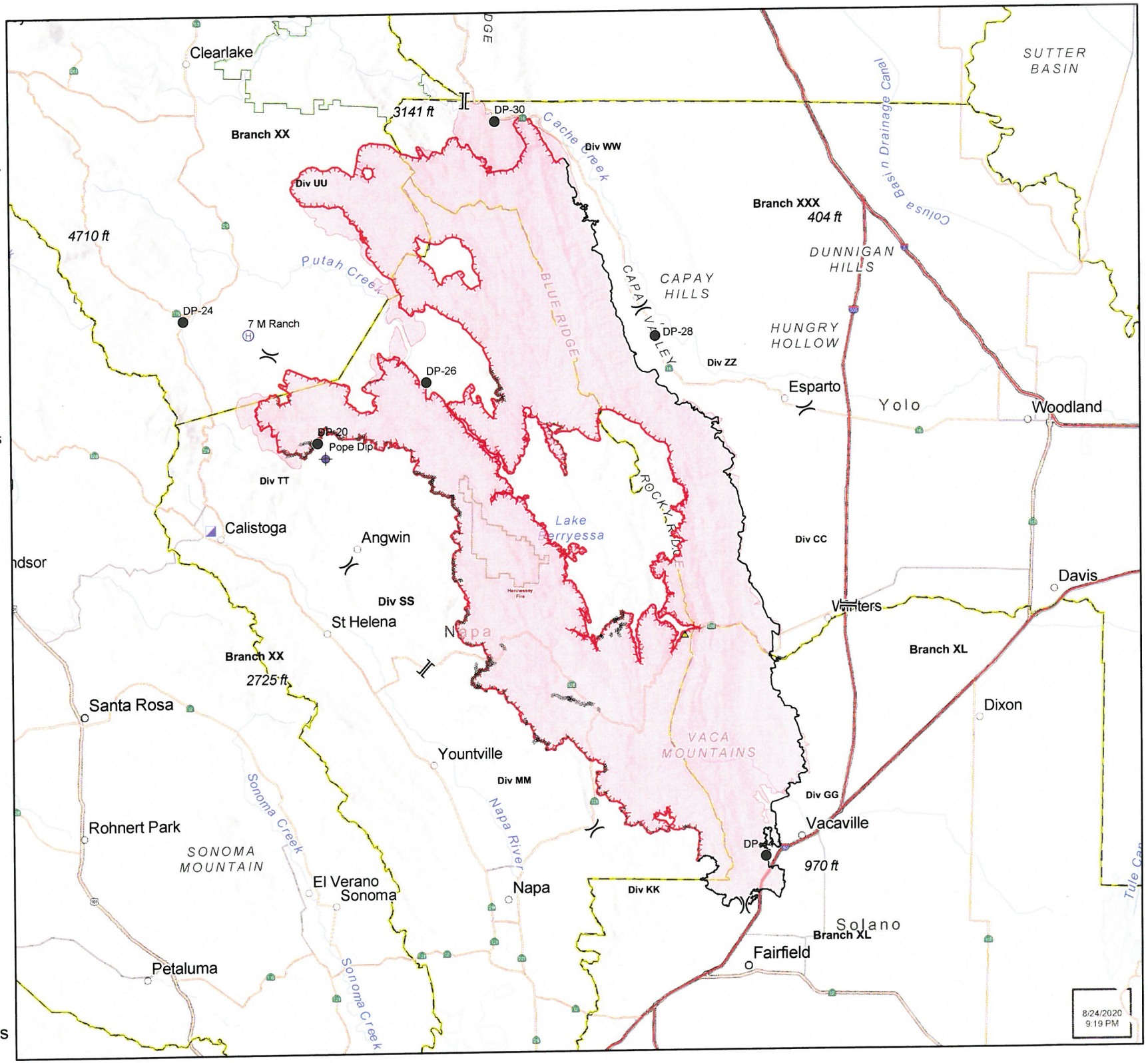

- One Lane Only: OK for trucks
- Dip Site
- Drop Point
- Helibase
- Incident Command Post
- Division Break
- Branch Break
- Uncontrolled Fire Edge
- Contained Line
- Completed Dozer Line
- Completed Hand Line
- Road as Completed Line
- Wildfire Daily Fire Perimeter
- Interstate
- Highway or ramp
- County Boundary
- Wilderness

N
W E
S

Scale: 1:440,000

0 2.25 4.5 9 Miles

WEST SIDE FUEL MAP

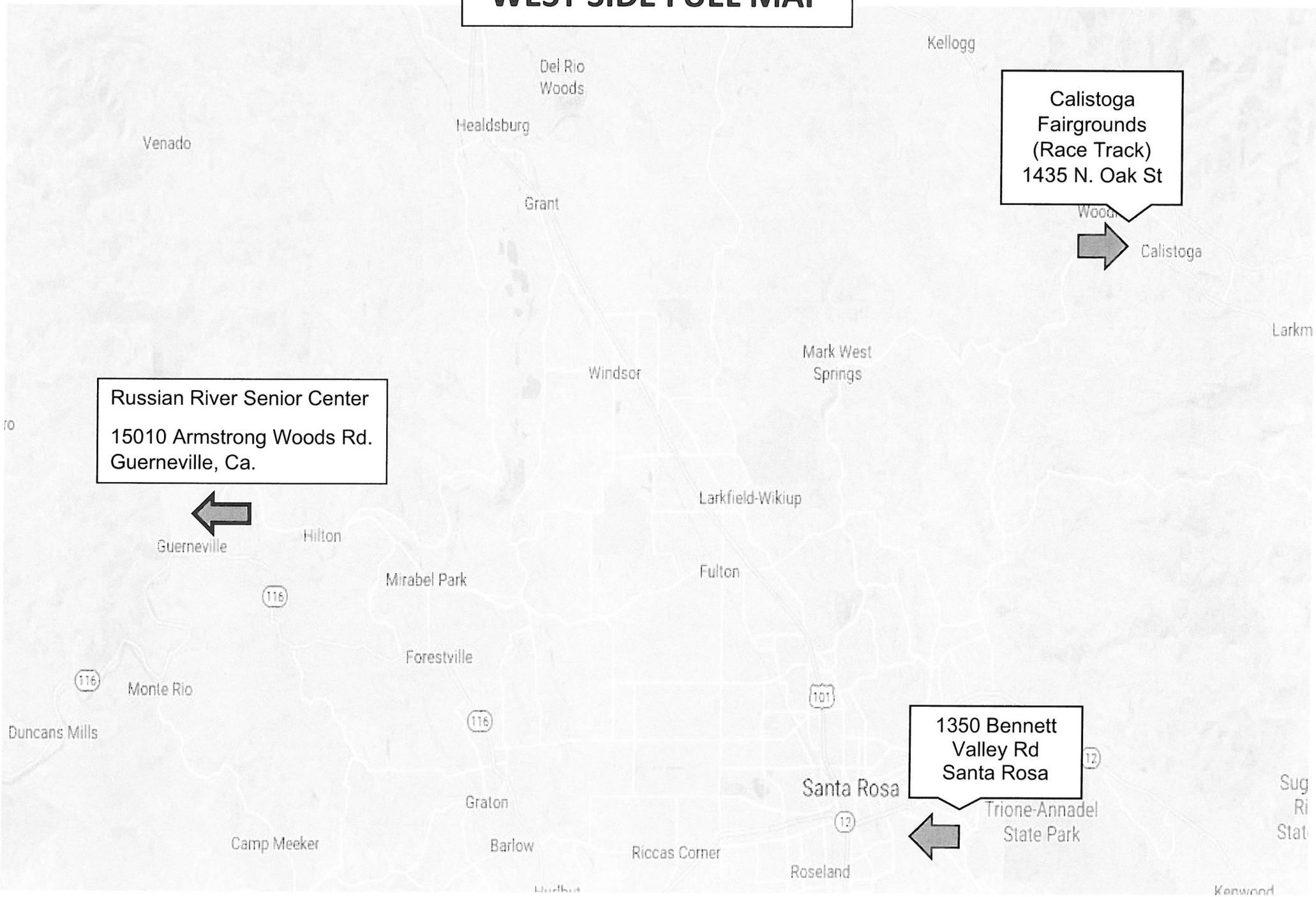

EAST SIDE FUEL MAP

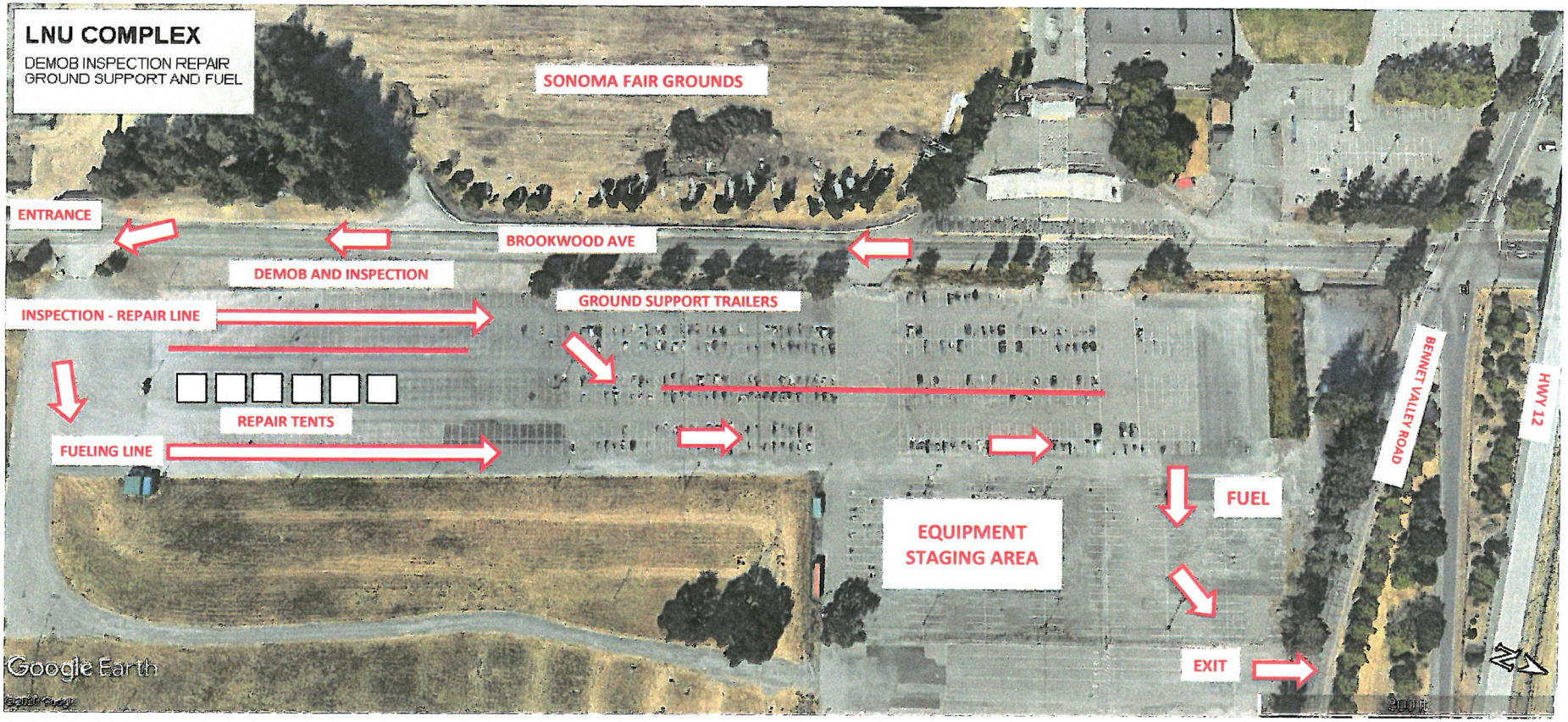
LNU COMPLEX
DEMOB INSPECTION REPAIR
GROUND SUPPORT AND FUEL
SONOMA FAIR GROUNDS
ENTRANCE
BROOKWOOD AVE
DEMOB AND INSPECTION
INSPECTION - REPAIR LINE
GROUND SUPPORT TRAILERS
REPAIR TENTS
FUELING LINE
EQUIPMENT
STAGING AREA
FUEL
EXIT
BENNET VALLEY ROAD
HWY 12
Google Earth

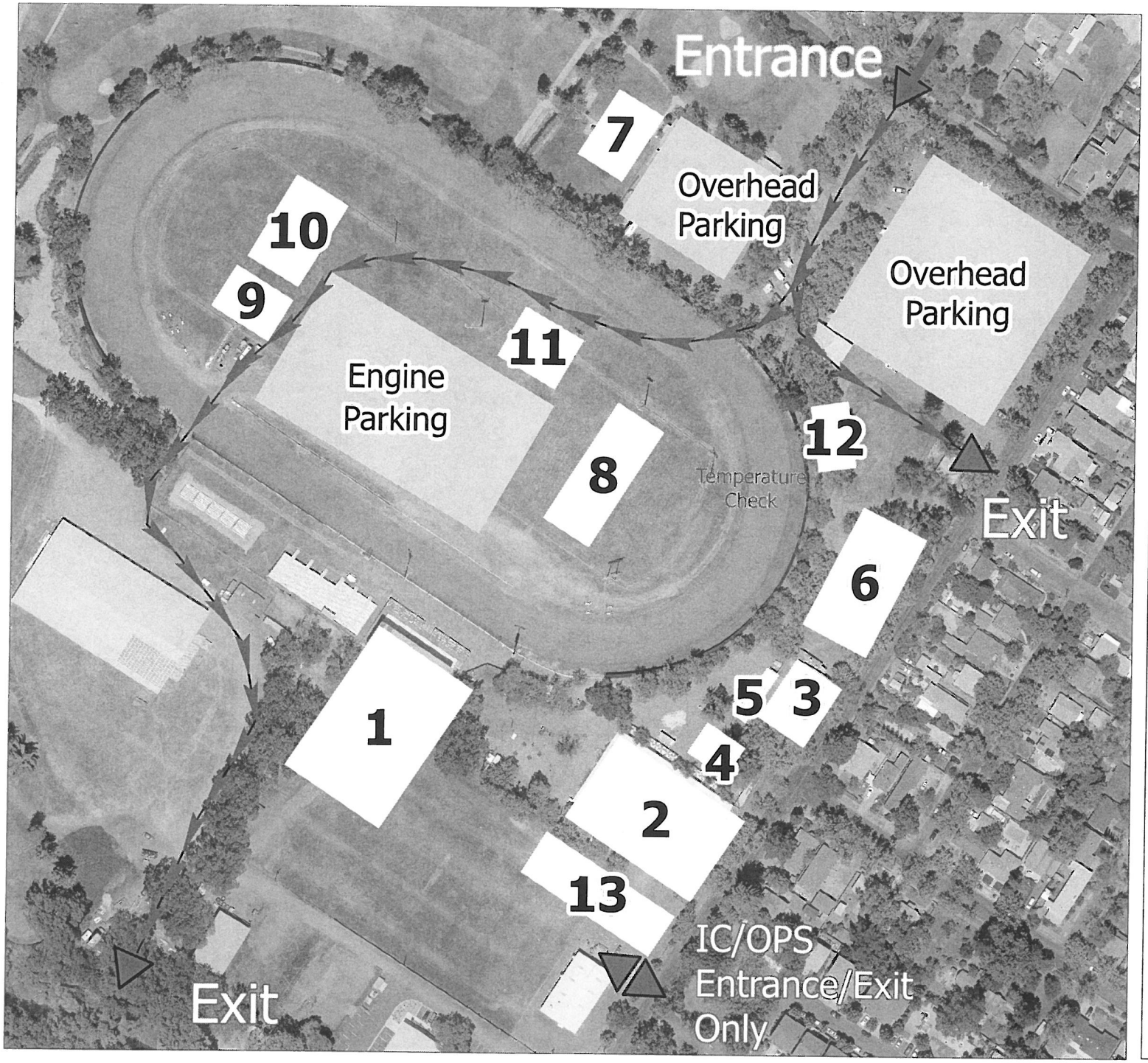

Facility Map

LNU Lightning Complex

1 MKU
2 Briefing
3 Plans
4 DINS
5 Check In
6 Supply
7 Cal Mat
8 Showers and Laundry
9 Fuel
10 Sleep Trailers
11 Line Lunch
12 Temperature Check (Required for EVERY Camp Entry)
13 Trailer Row

UNIT LOG (ICS 214)

1. Incident Name:	2. Operational Period:			
LNU LIGHTNING COMPLEX	Date From: 8/26/20	Date To: 8/27/20		
	Time From: 0700	Time To: 0700		

3. Unit Name/Designators	4. Unit Leader (Name and ICS Position)

5. Personnel Assigned/Designators

NAME	ICS POSITION	HOME BASE

6. Activity Log (Continue on Reverse)

TIME	MAJOR EVENTS

7. Prepared By: Date/Time:

NIMS IAP

UNIT LOG CONT. (ICS 214)

1. Incident Name:	2. Operational Period:				
LNU LIGHTNING COMPLEX		Date From:	8/26/20	Date To:	8/27/20
		Time From:	0700	Time To:	0700

6. Activity Log

TIME	MAJOR EVENTS